

Online Safety Challenge Cards

List three clues that tell you an email could be spam.



Online Safety Challenge Cards

List two things you should **never** do with a spam email.

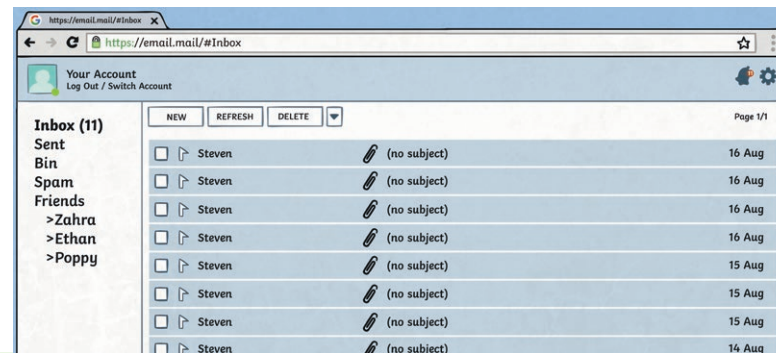

Online Safety Challenge Cards

Rearrange the letters below to create the final word in this sentence:

You can use other people's work for research but you need to give them credit or recognition.

You can write a _____.

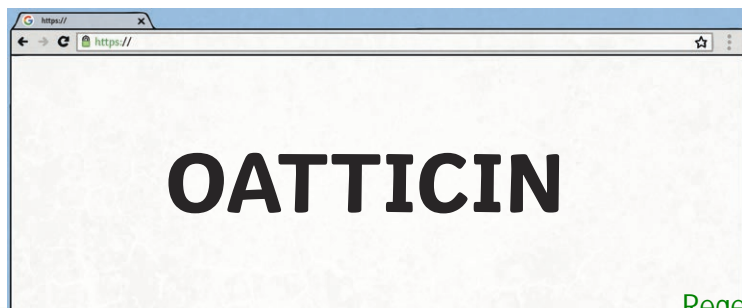

Online Safety Challenge Cards

Explain what makes a strong password.



Online Safety Challenge Cards

Create a strong password and a way to remember it. Then, try to memorise it. At the end of the day, check to see if you have remembered it.



Online Safety Challenge Cards

List these passwords from strongest to weakest:

- P3nny123
- password12345
- Wltd0?000?
- qwerty123

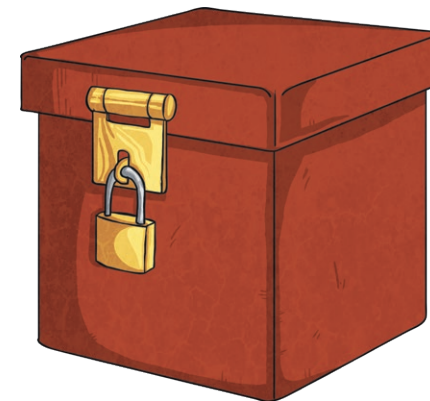

Online Safety Challenge Cards

Write down three online accounts for which someone might use a password to log in.

For each account, what could happen if someone else accessed the password?

Online Safety Challenge Cards

Read the question and unscramble the letters below to find the answer.

What is the offline version of a password?

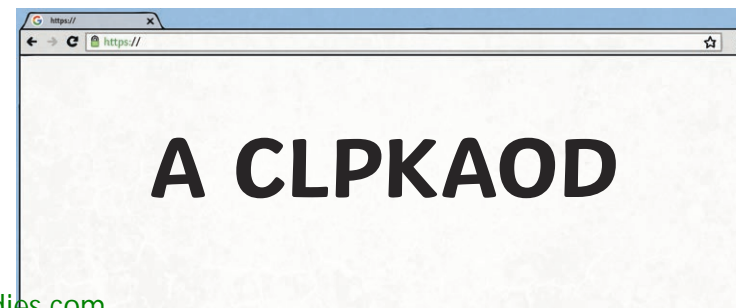

Online Safety Challenge Cards

List three places where you might find an edited photograph of someone.

Online Safety Challenge Cards

Use a computer to create a motivational poster that tells others to love themselves just the way they are.



Online Safety Challenge Cards

Use photo editing software to edit a photo of a piece of fruit to look different in some way, e.g. a different size, shape or colour.

Use your edited photo to create an advert to sell your new fake fruit.



Online Safety Challenge Cards

Use a word processing program to write a fake news article to go with this fake photo.



Online Safety Challenge Cards

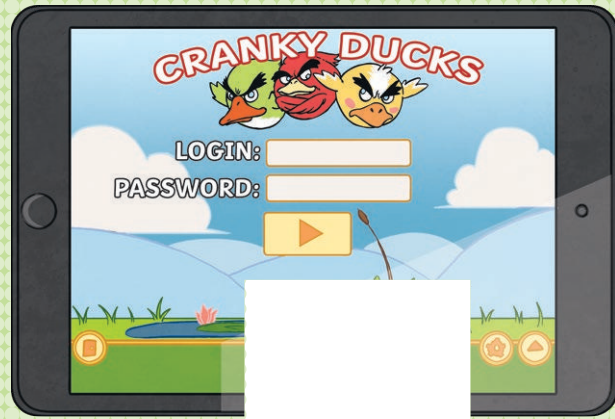



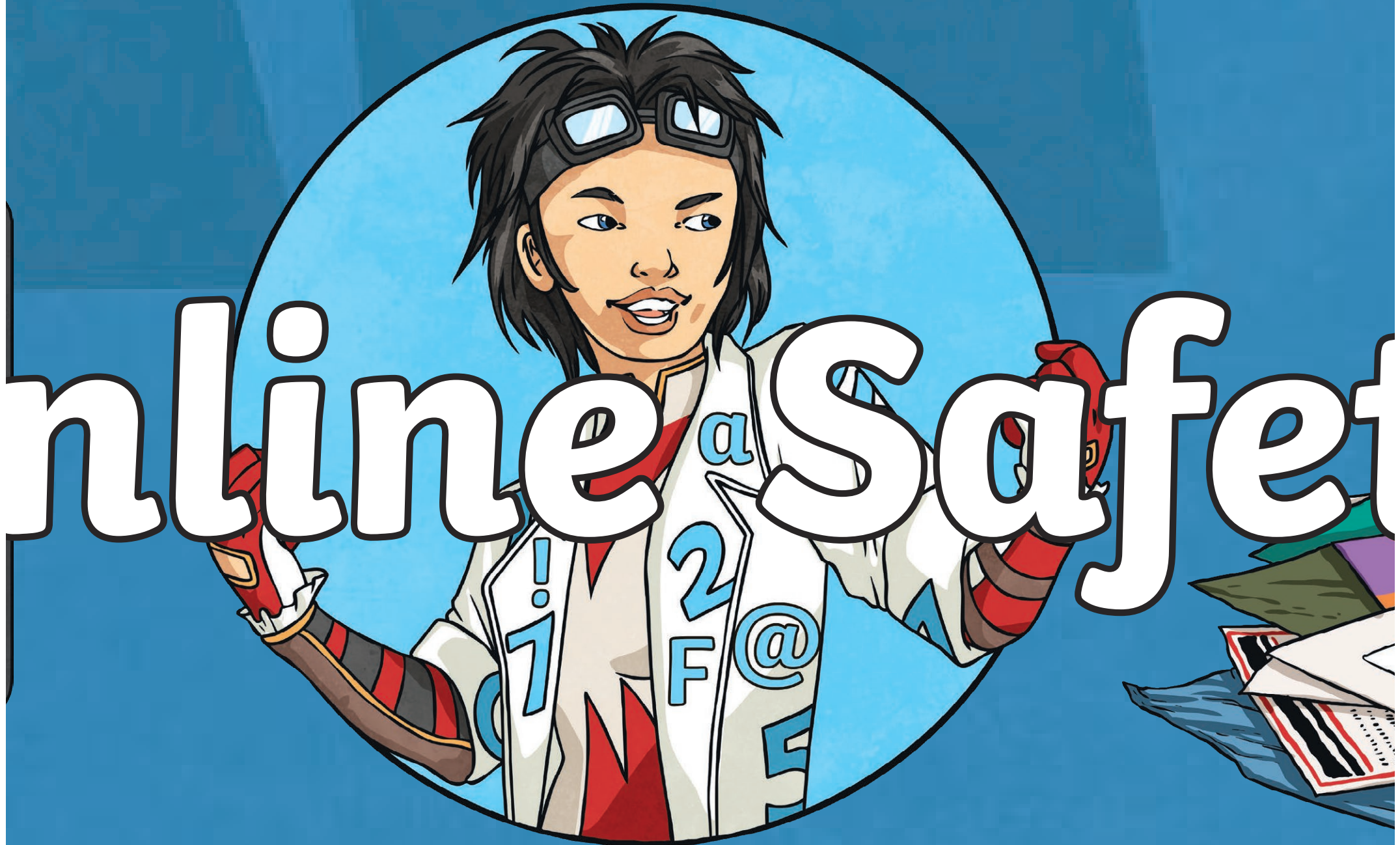

ty

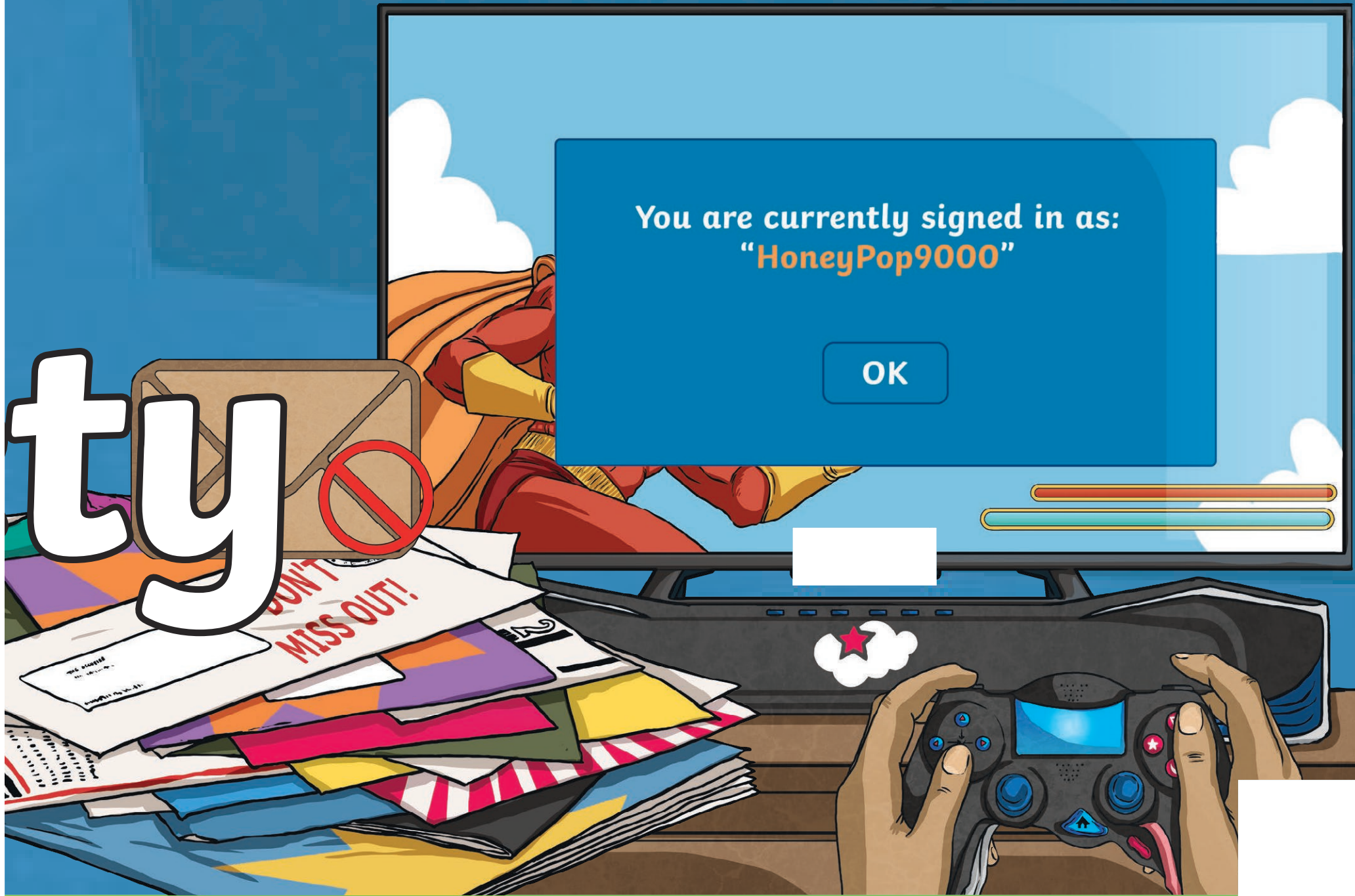

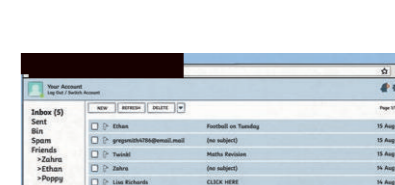
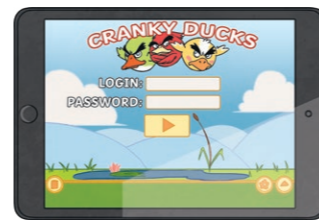
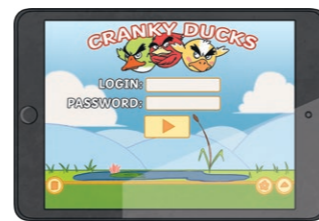

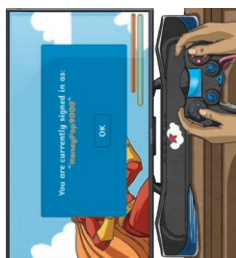
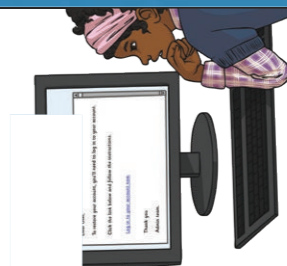
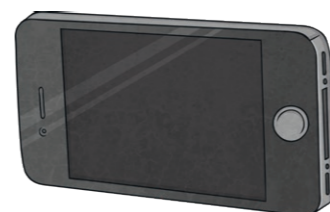
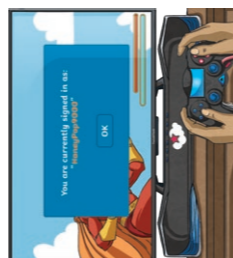
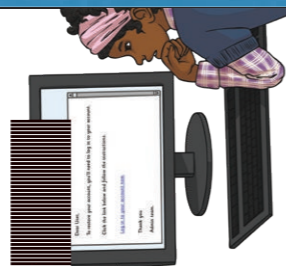
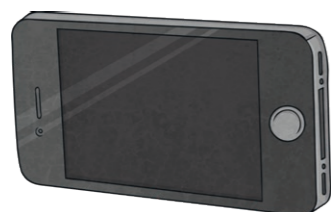
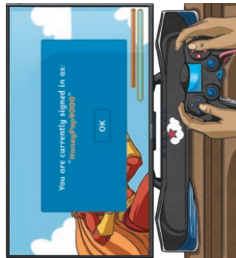
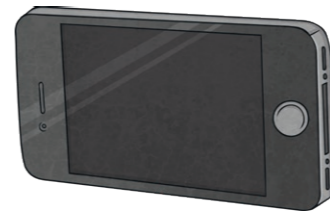
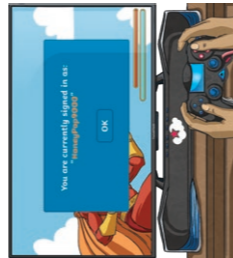
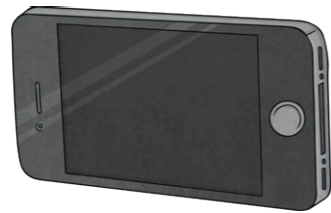
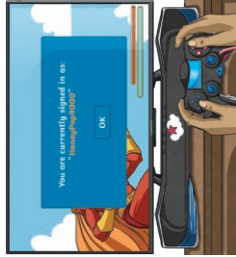
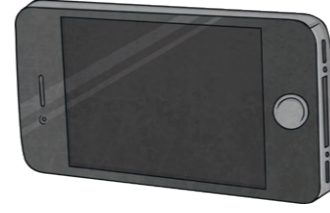
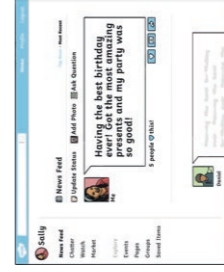
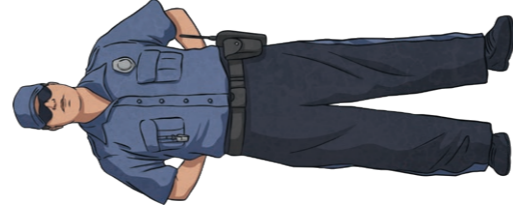
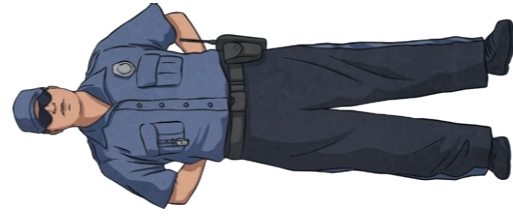
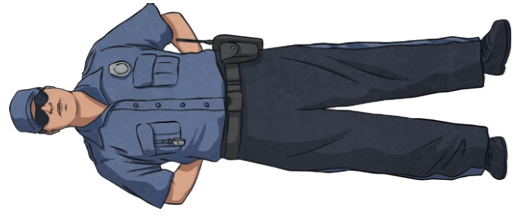

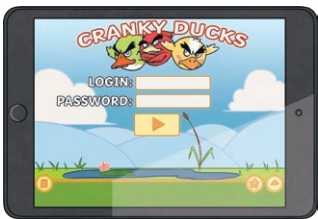
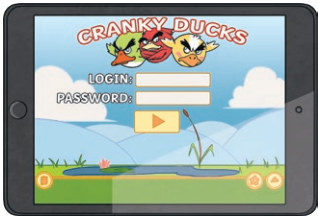
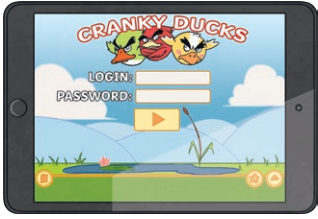
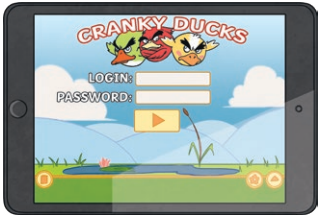



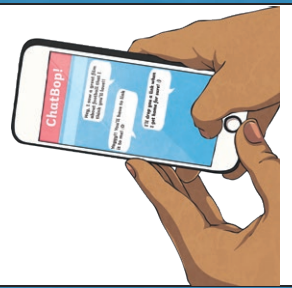
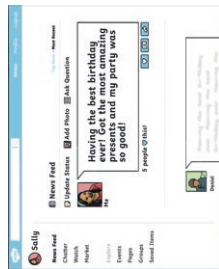
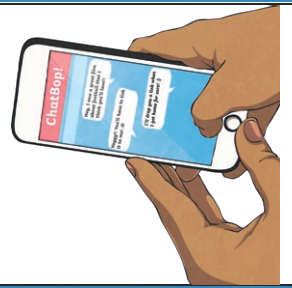
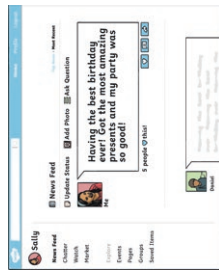
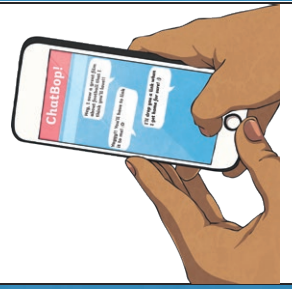
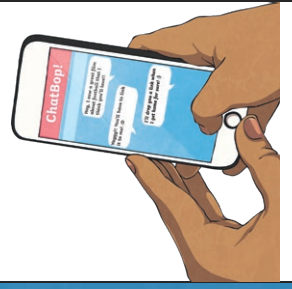
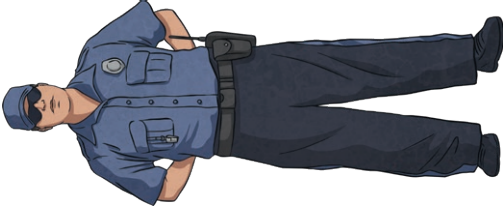
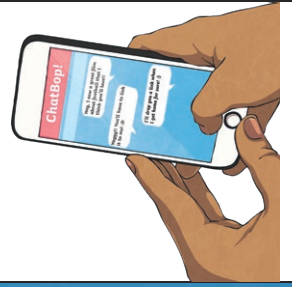
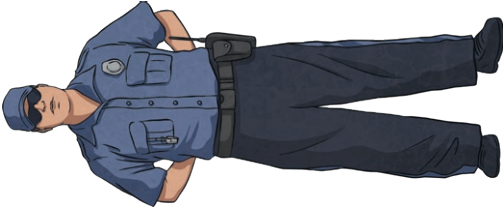

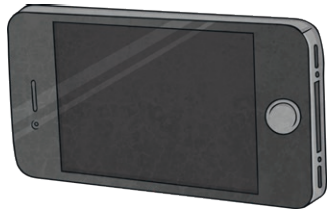
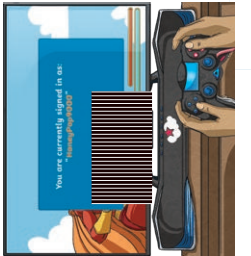
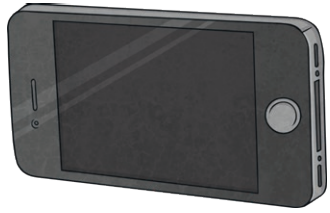
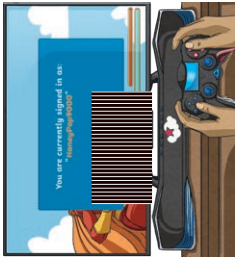
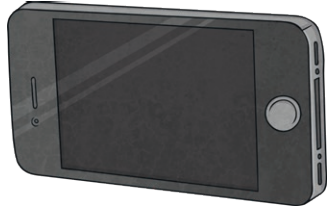
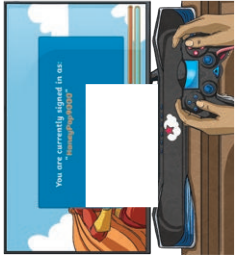
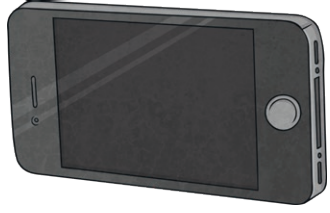
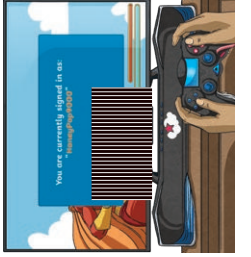
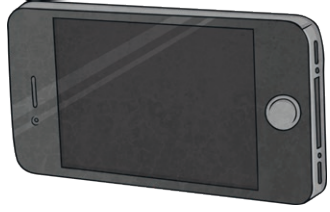
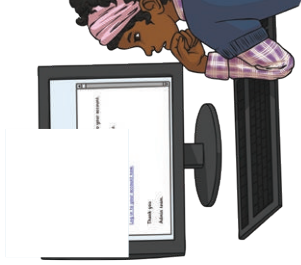
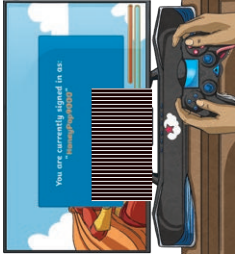

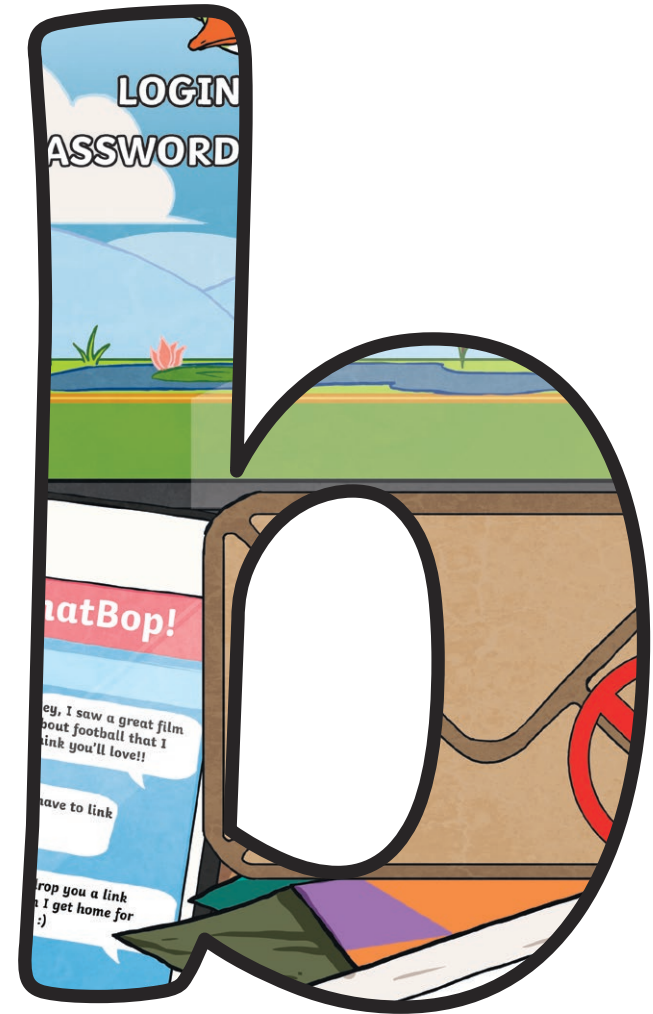

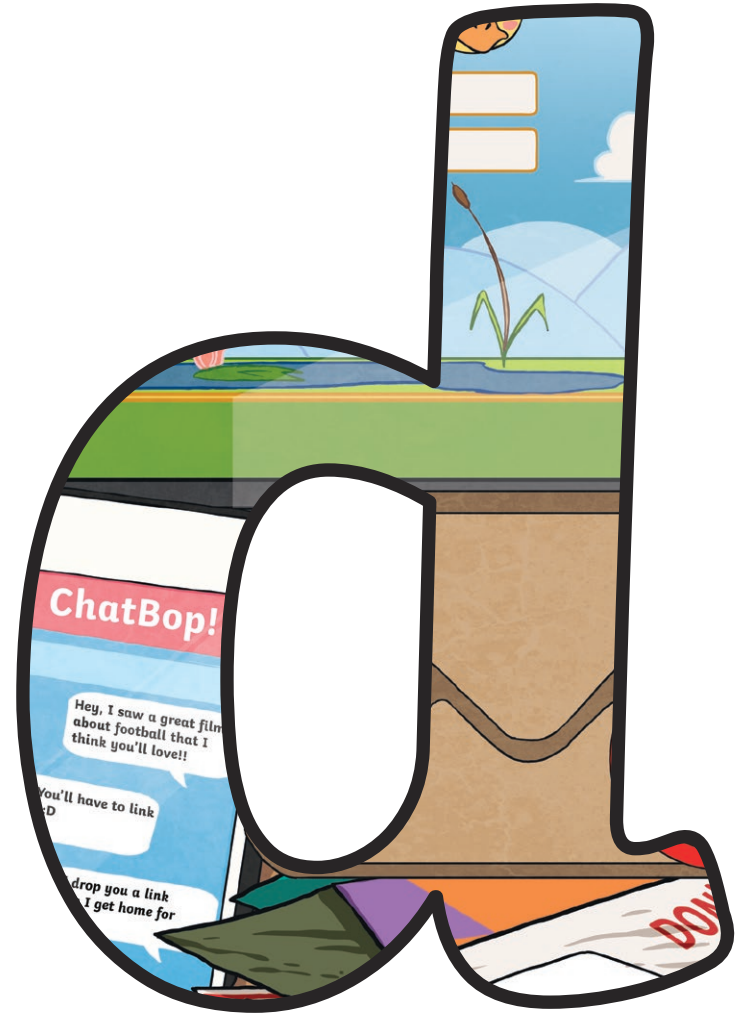
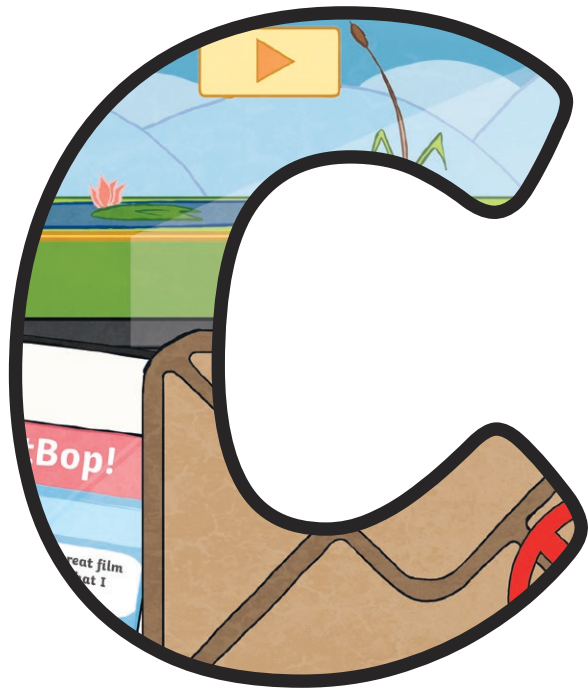

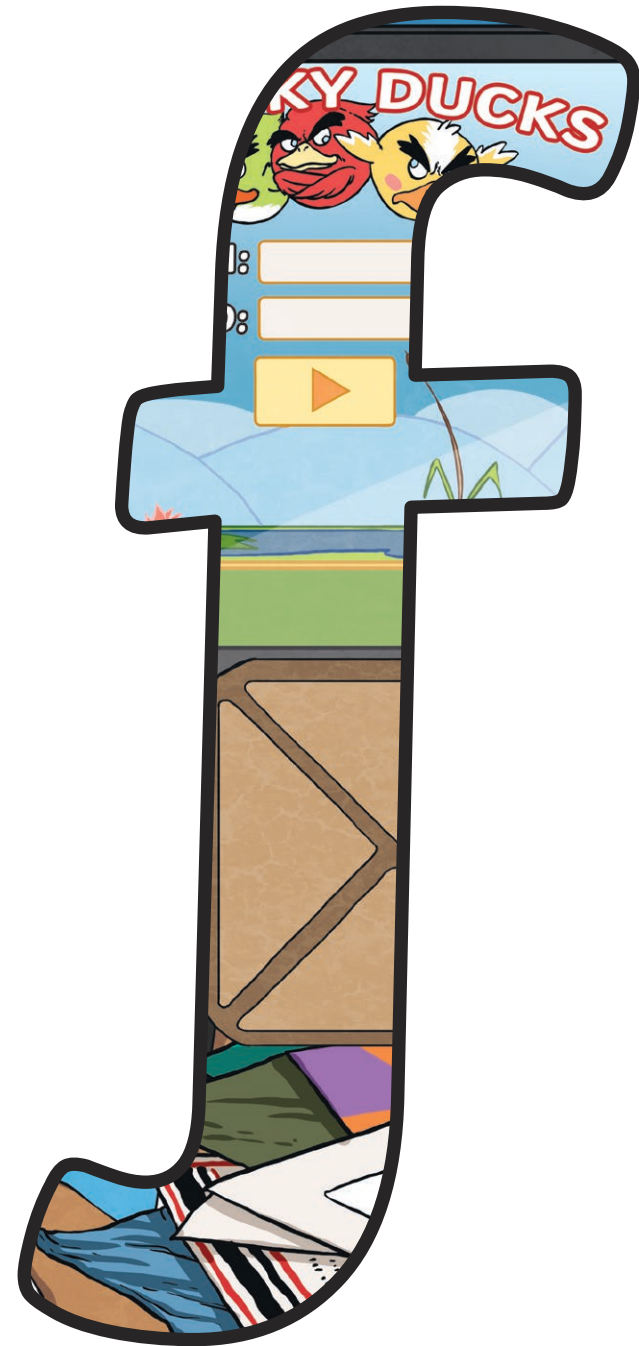

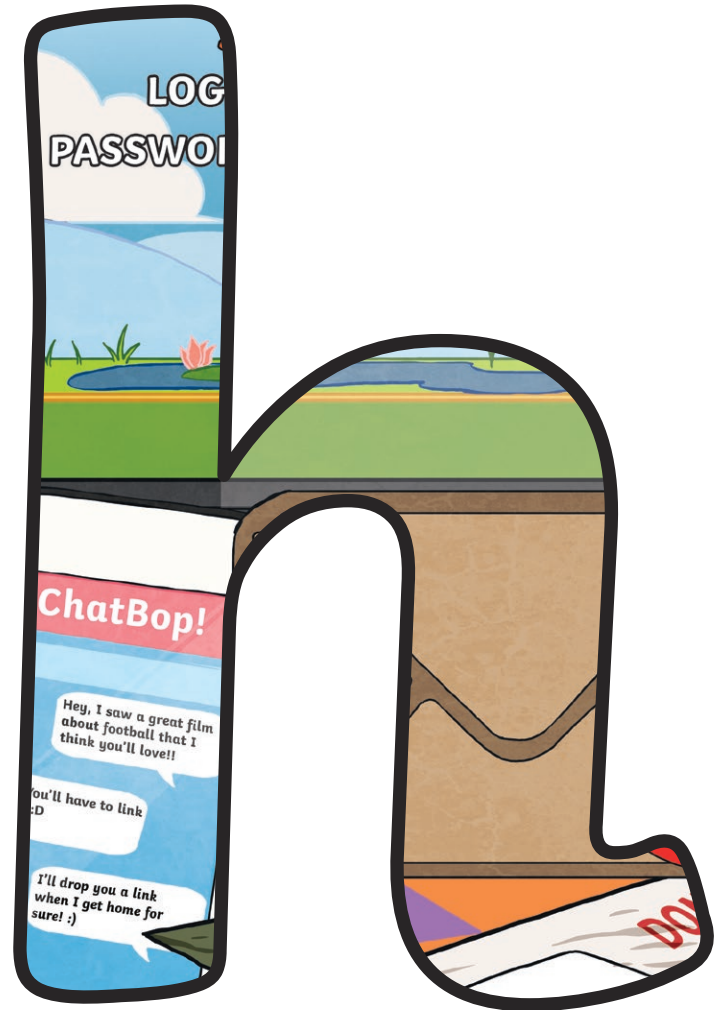
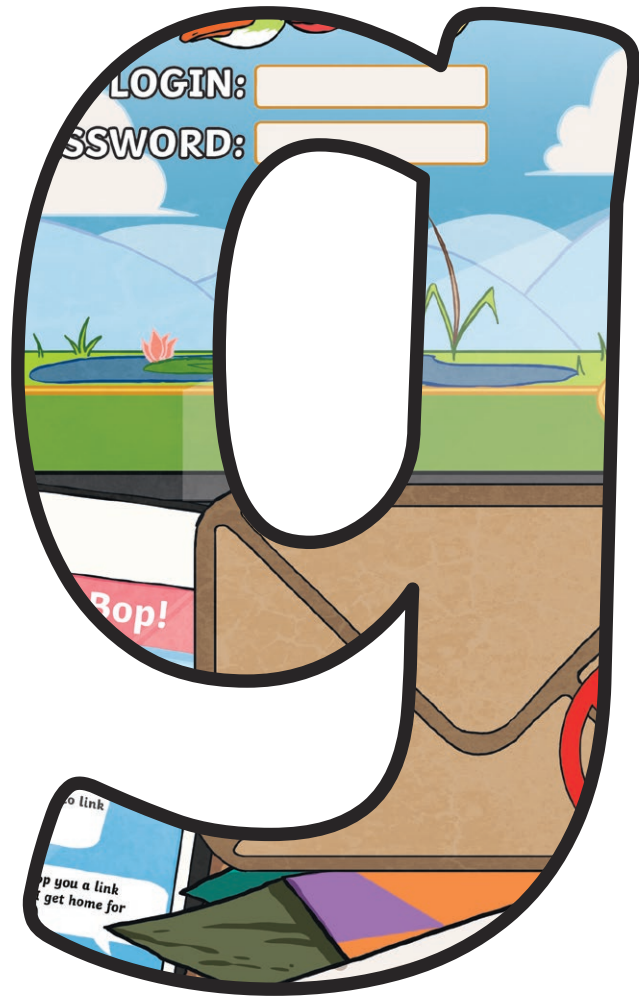

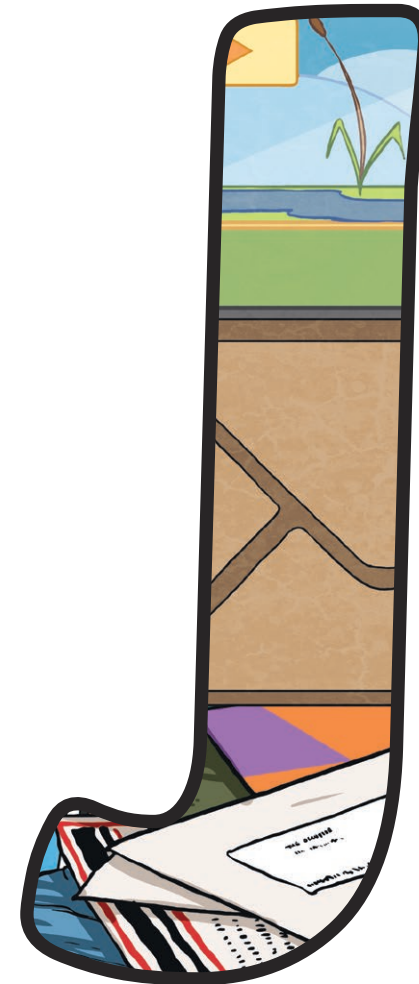
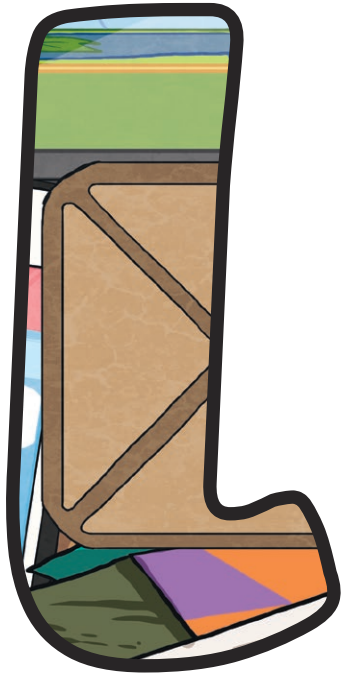

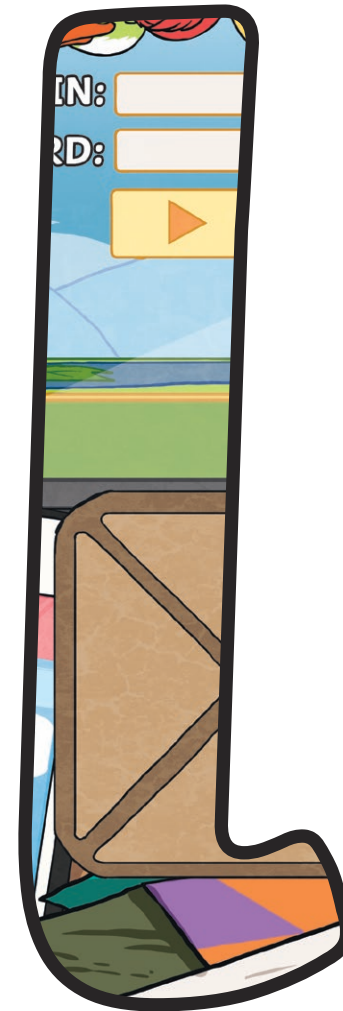
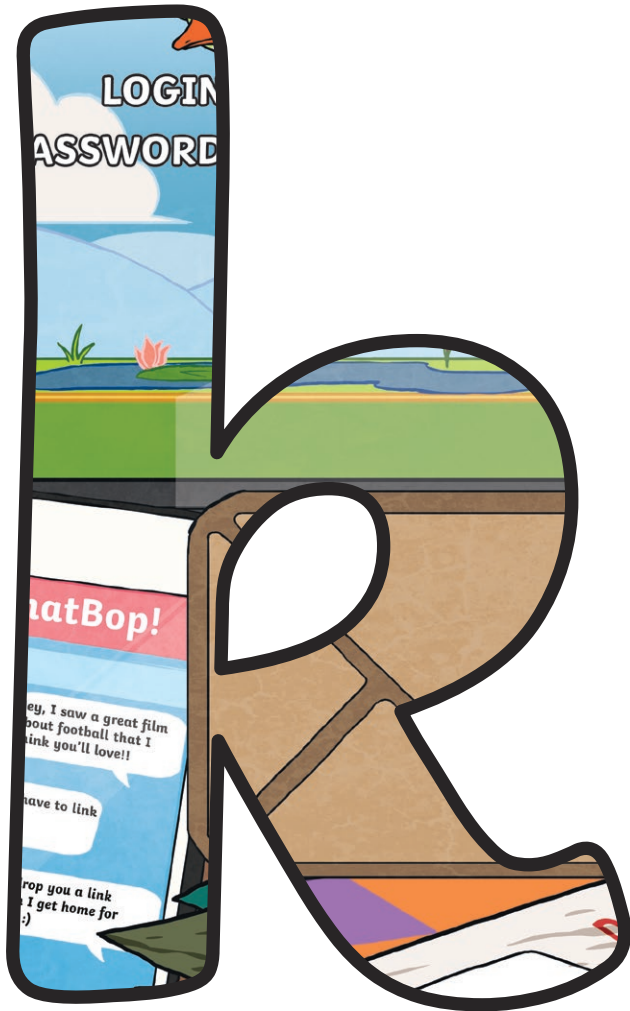

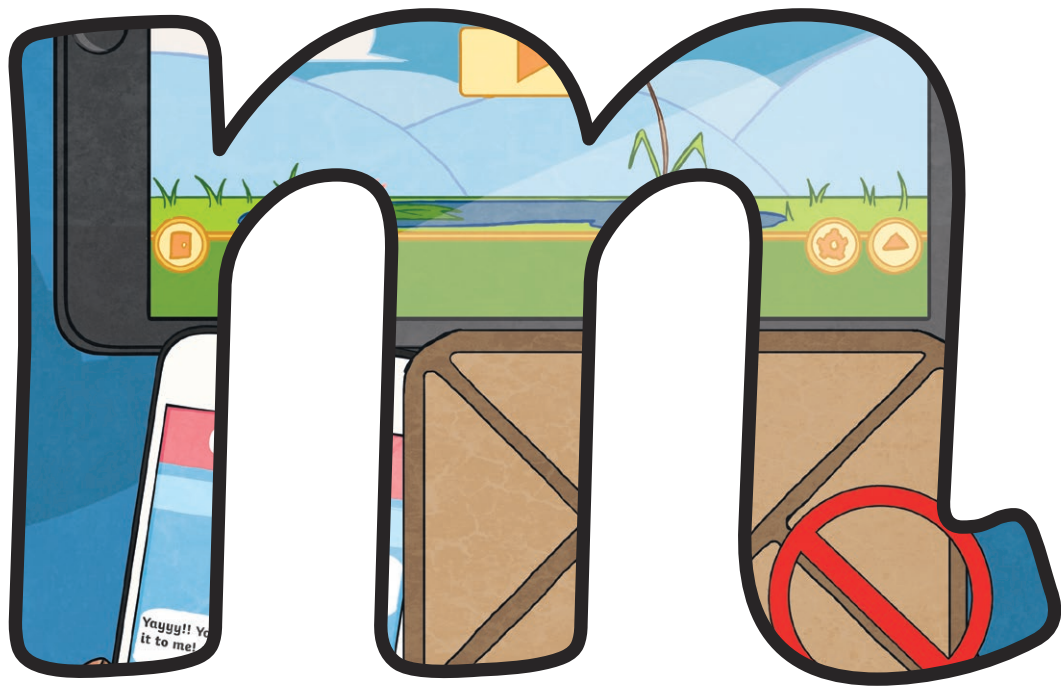

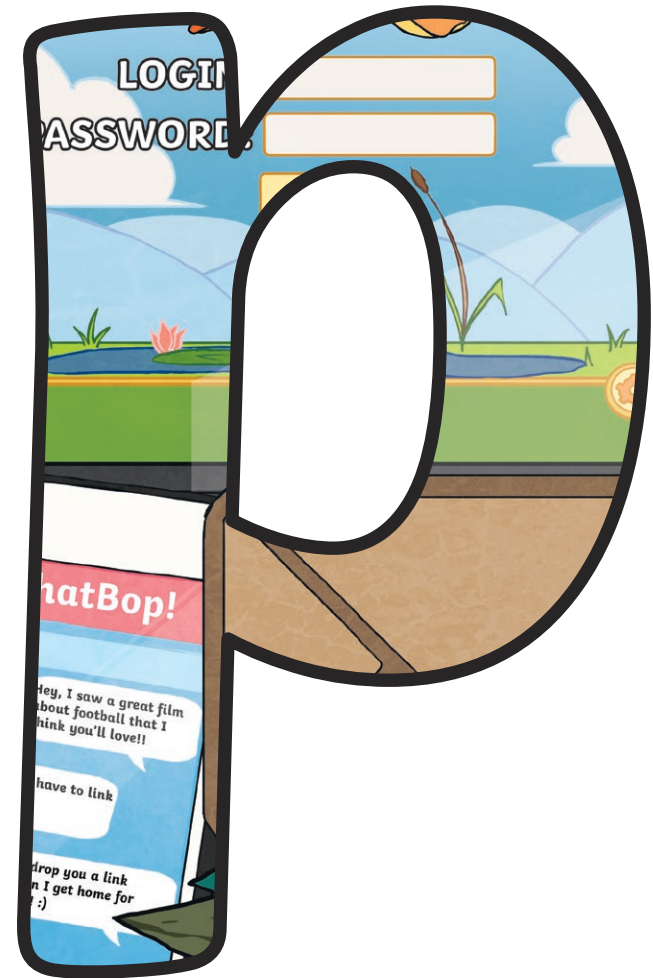
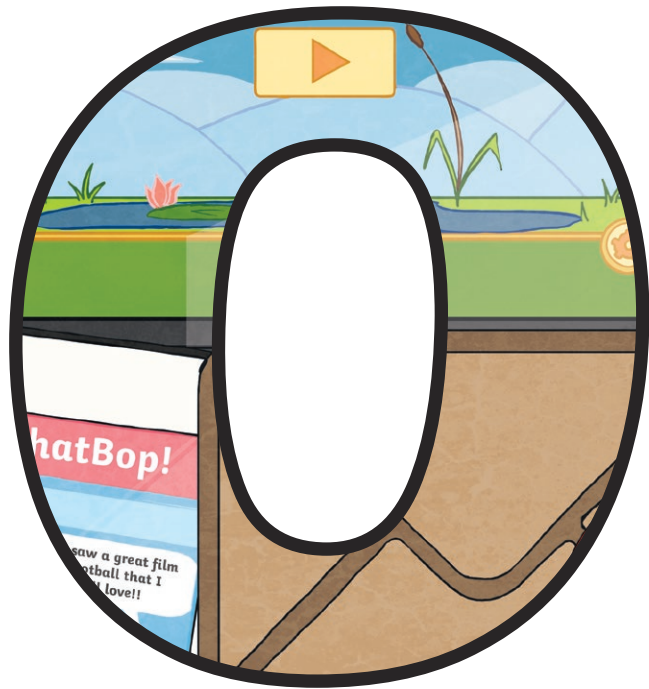

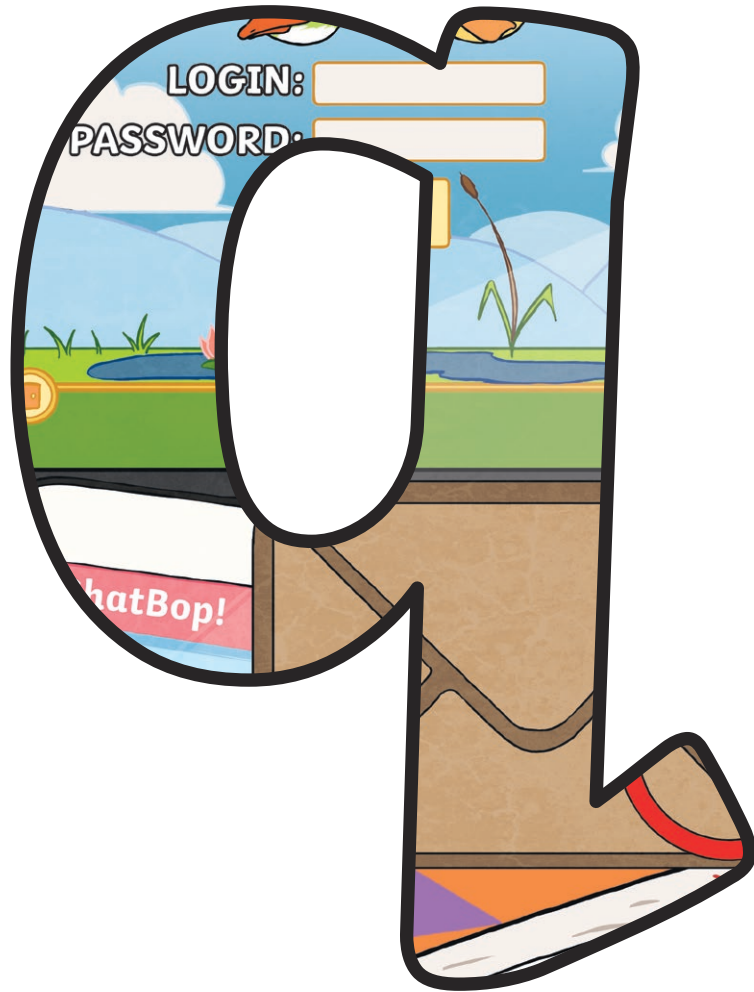

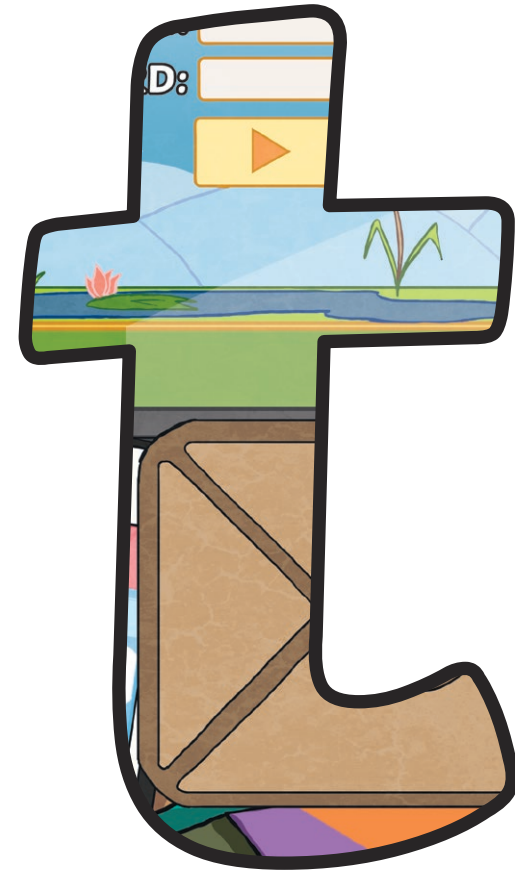
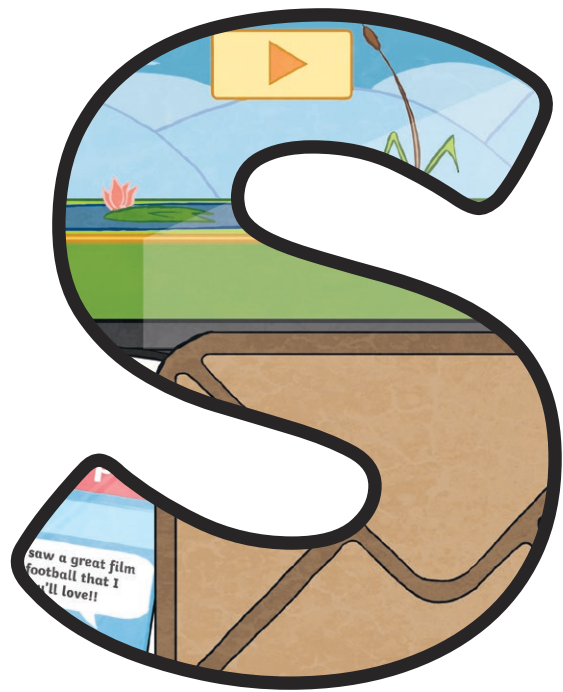

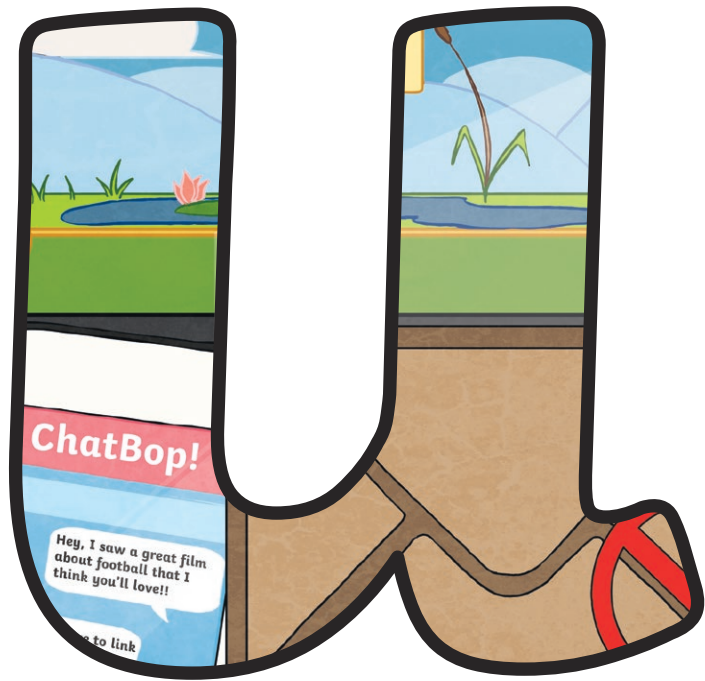



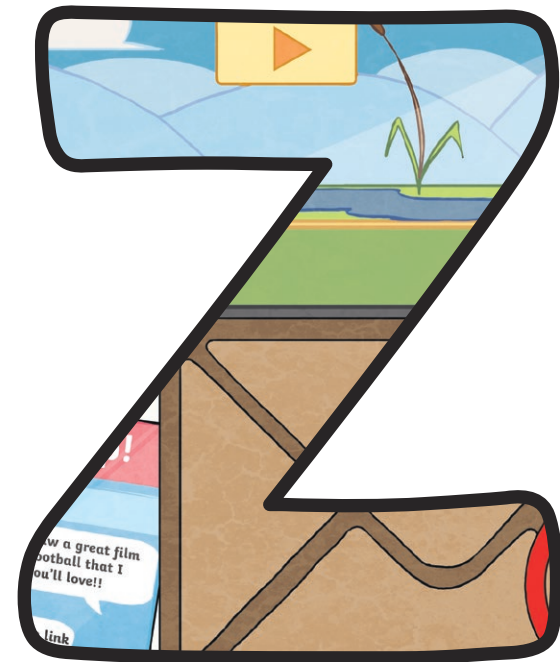
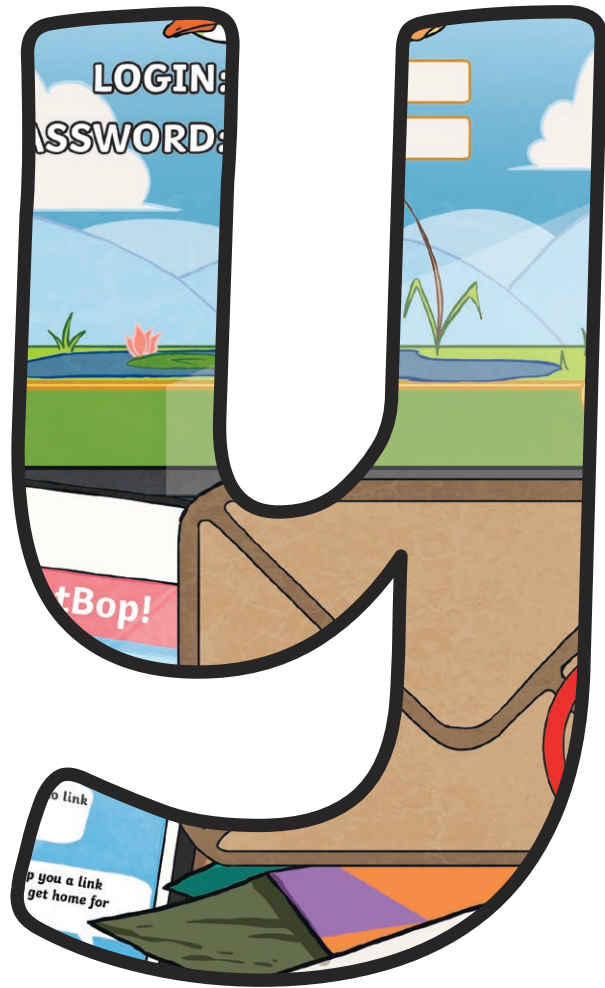

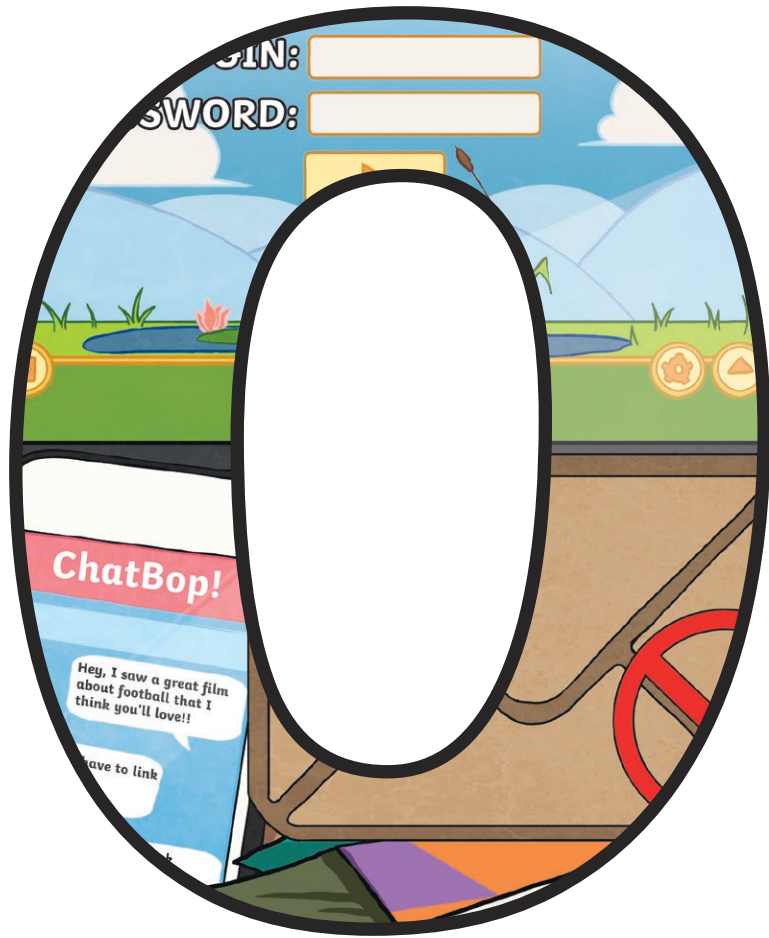

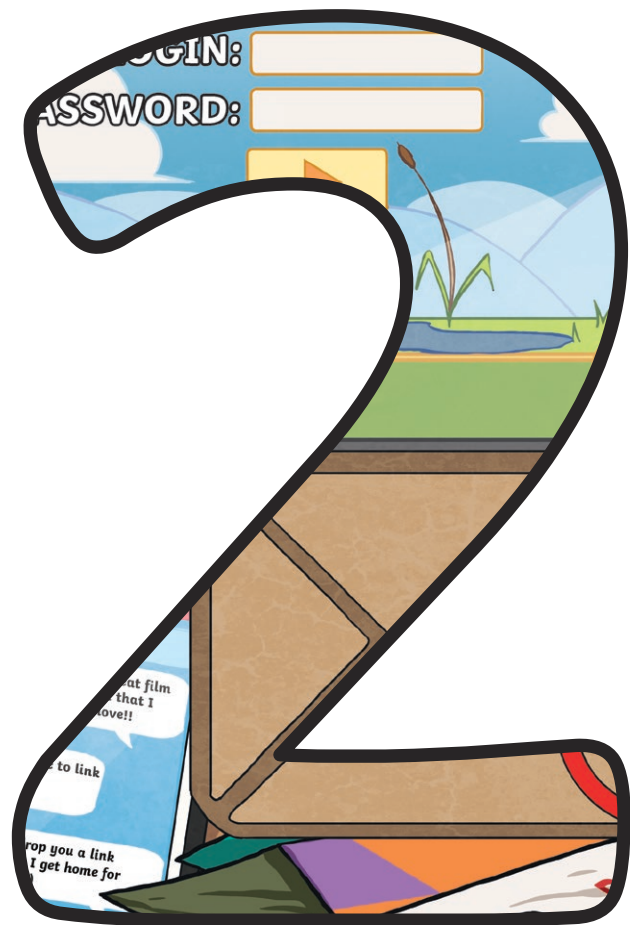

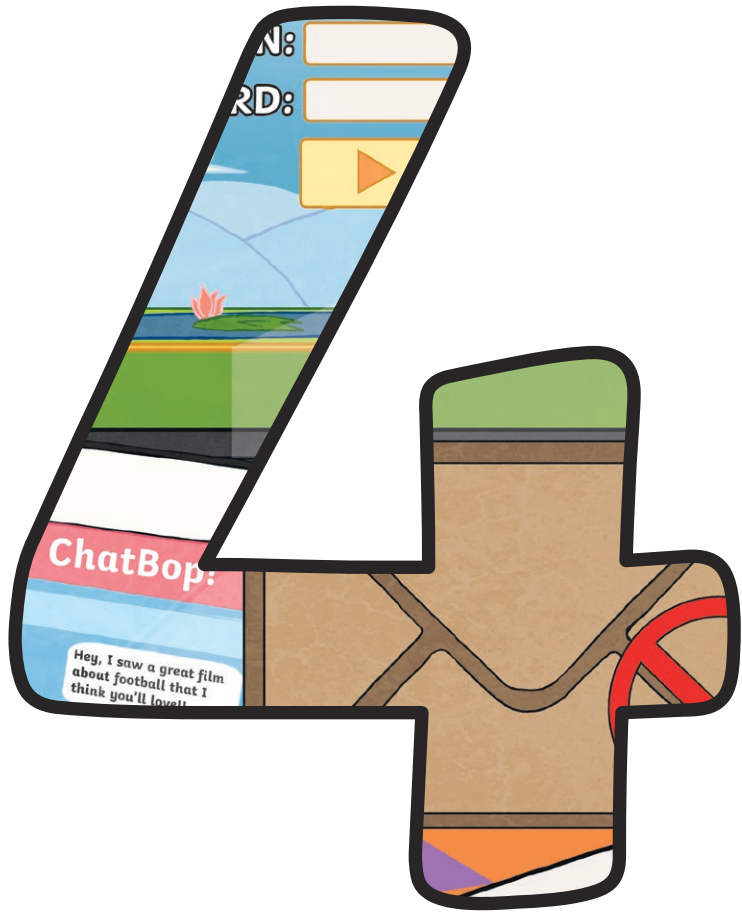

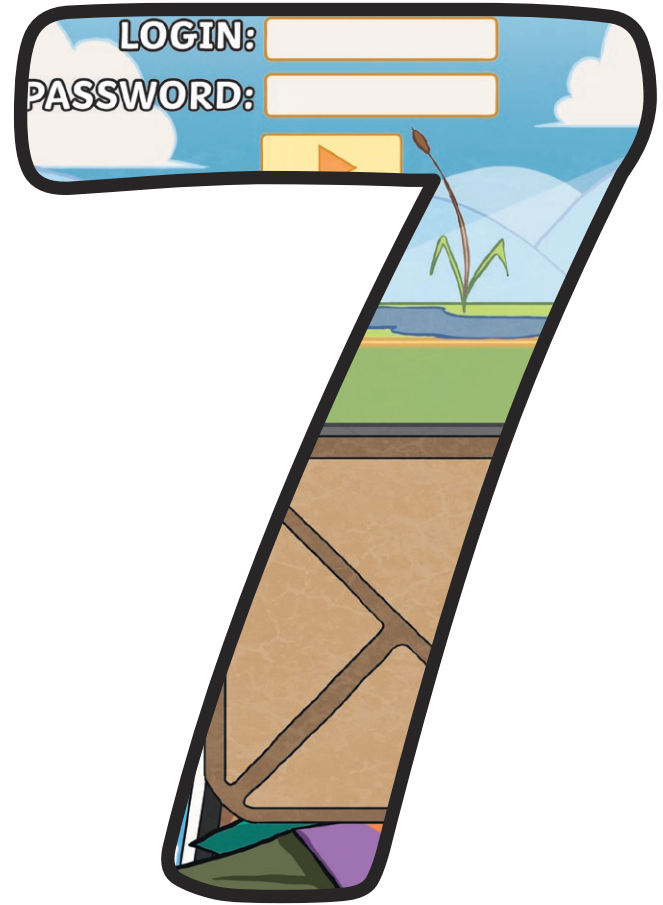
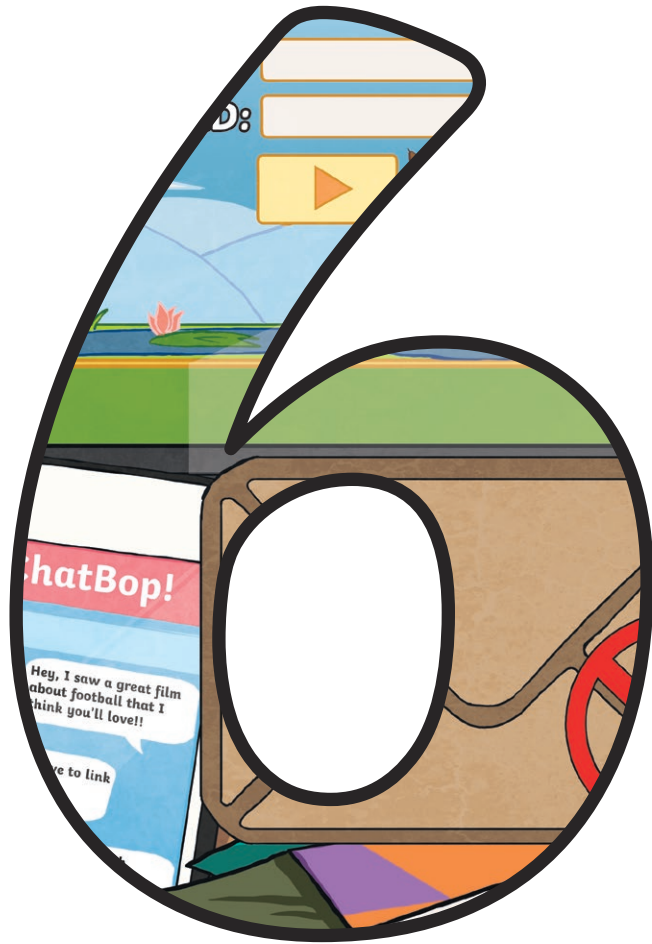

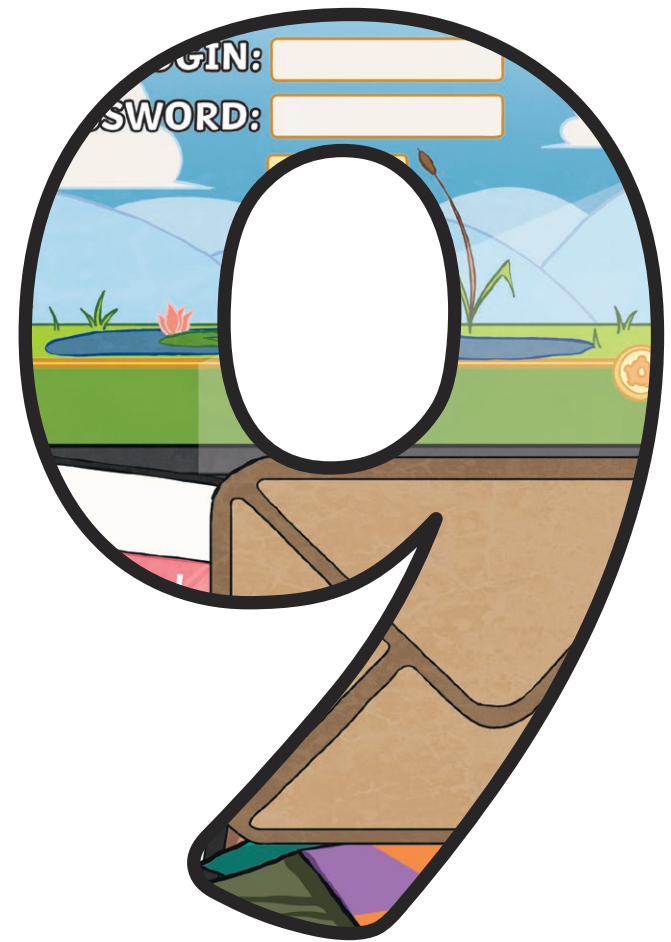
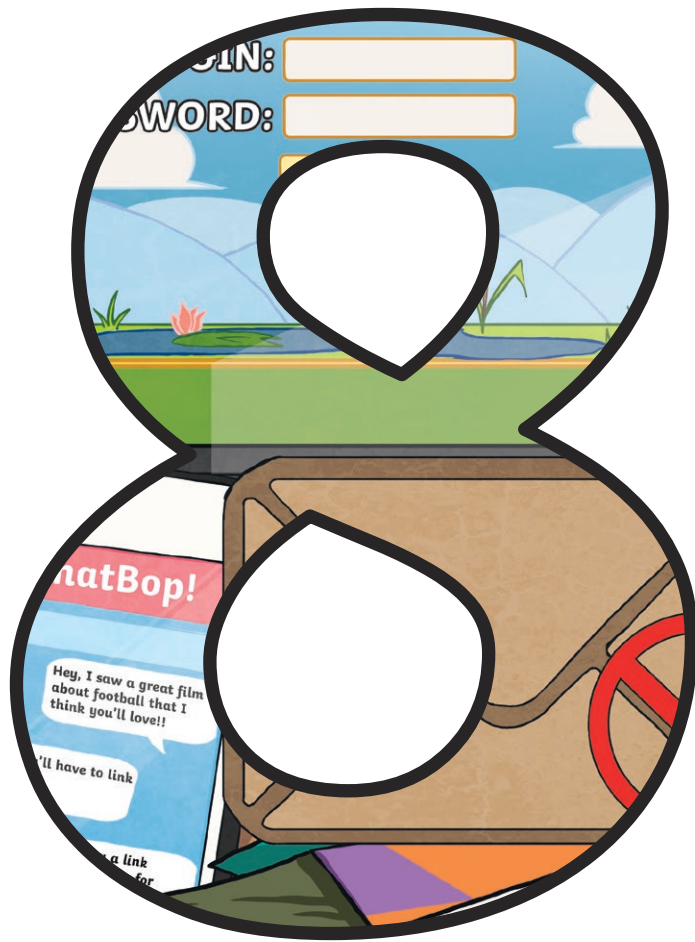

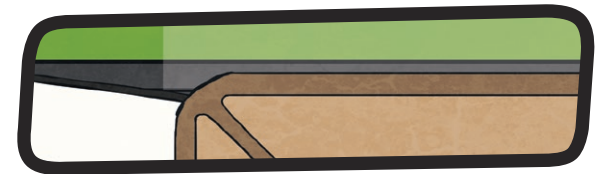
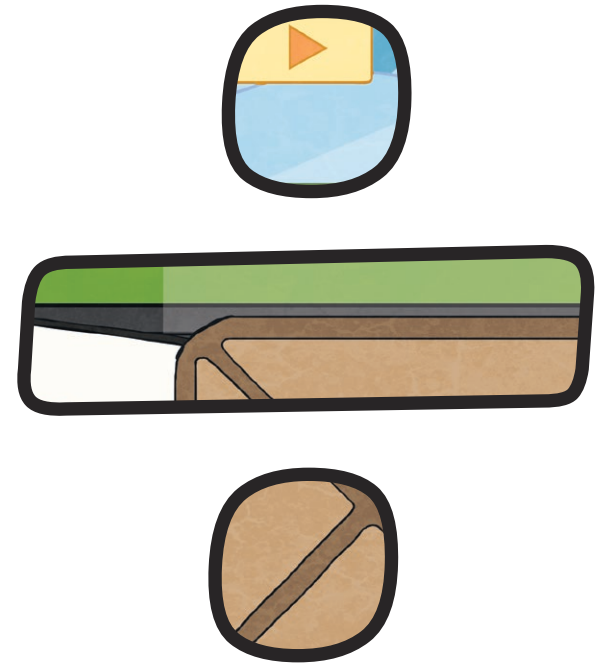

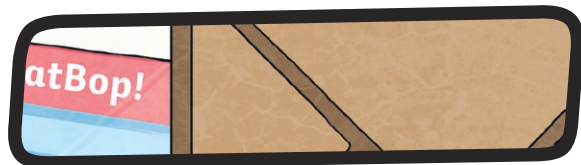
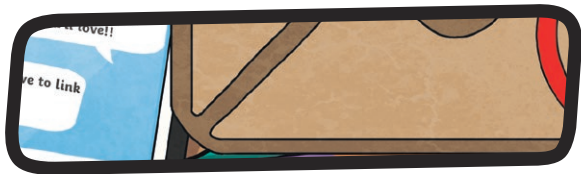
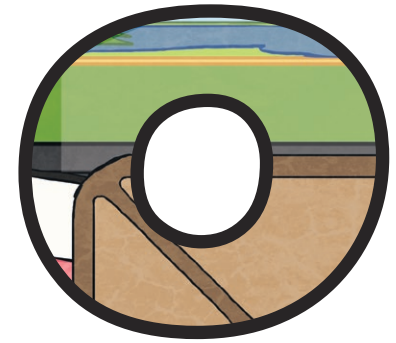
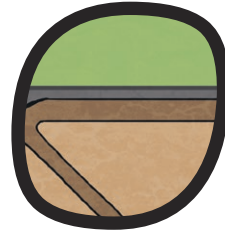
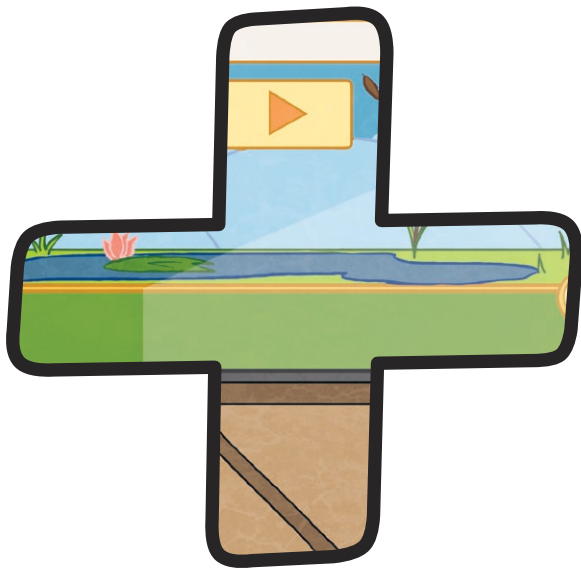

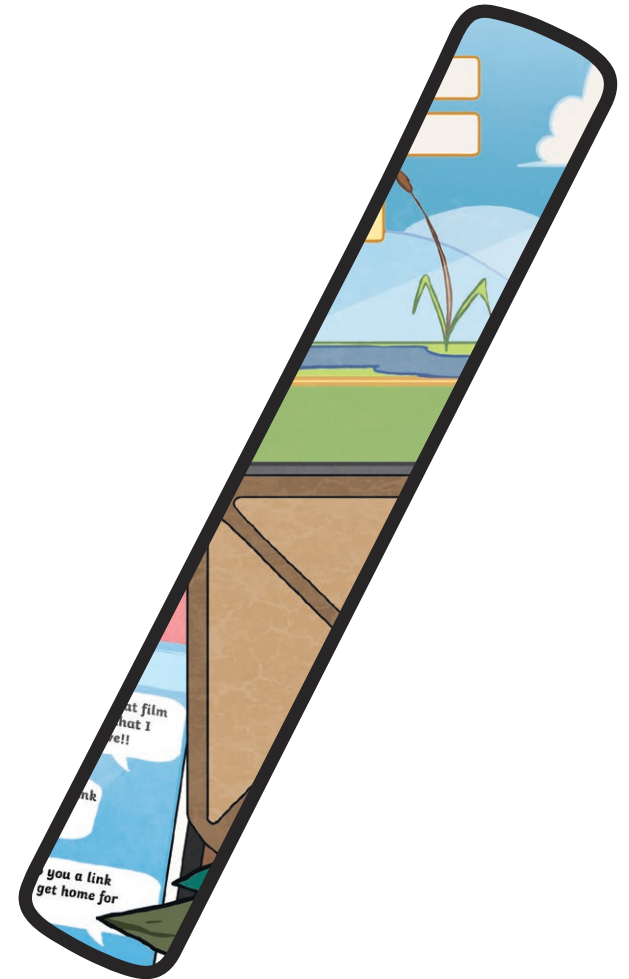
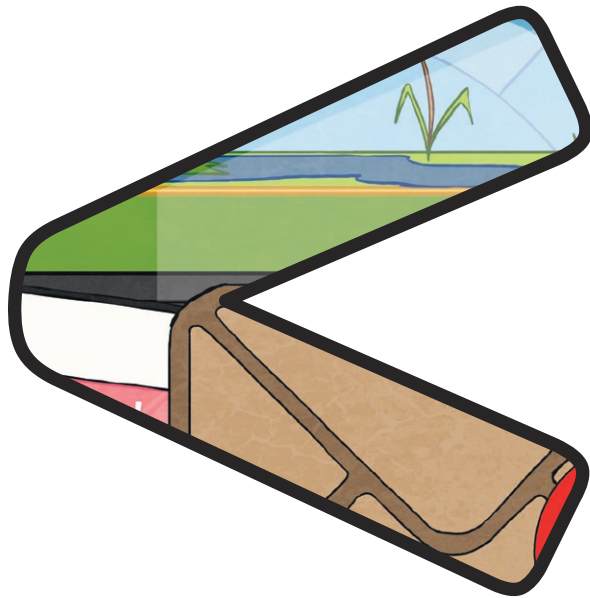
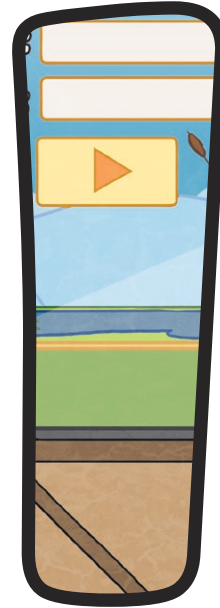
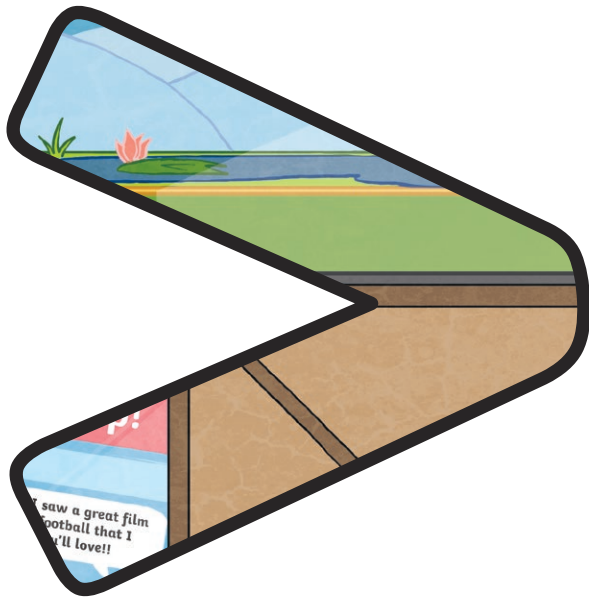

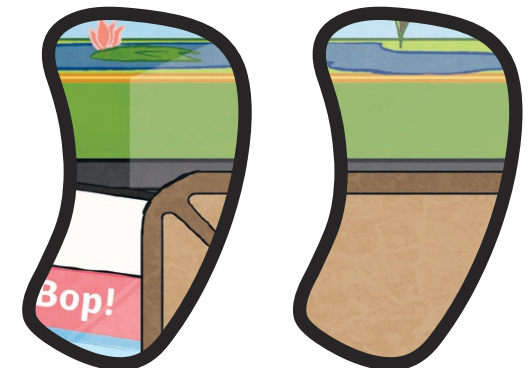
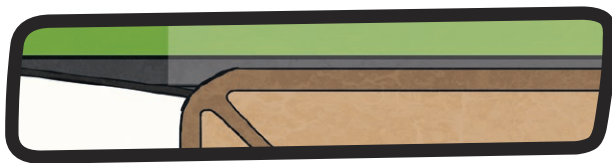
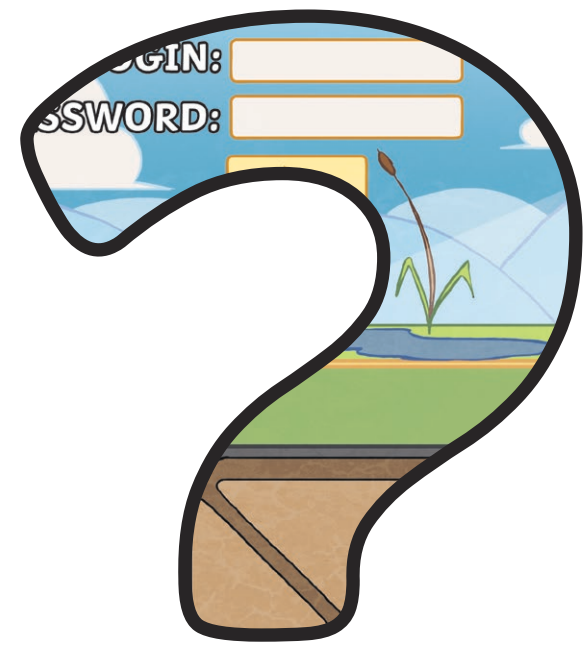
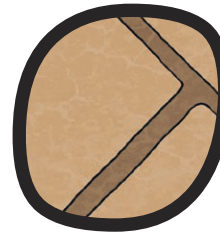
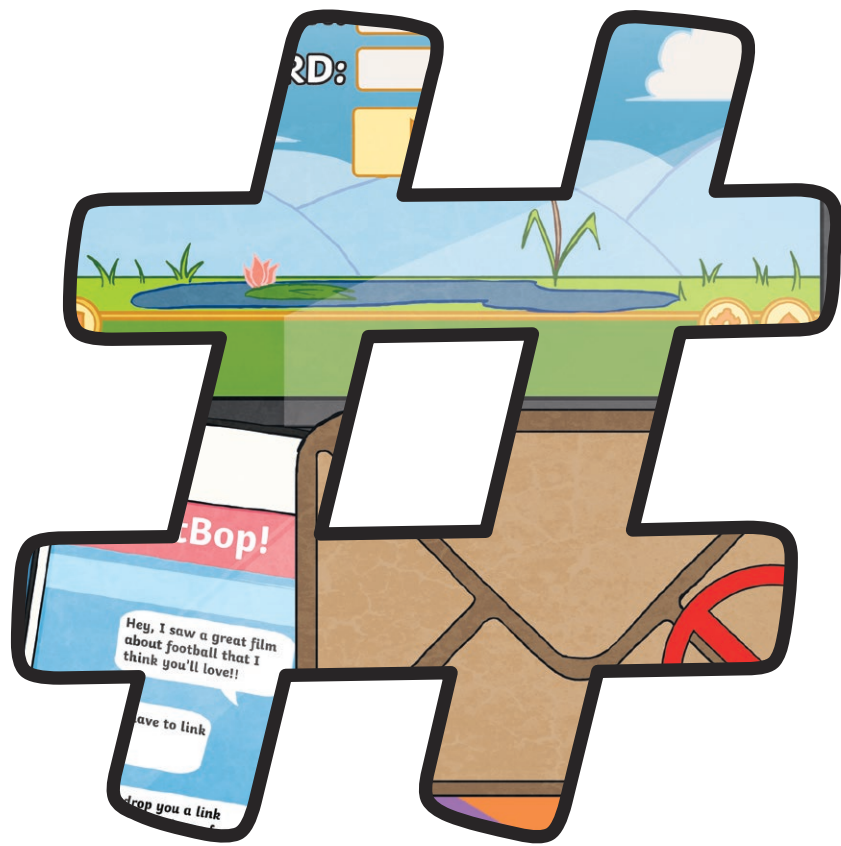

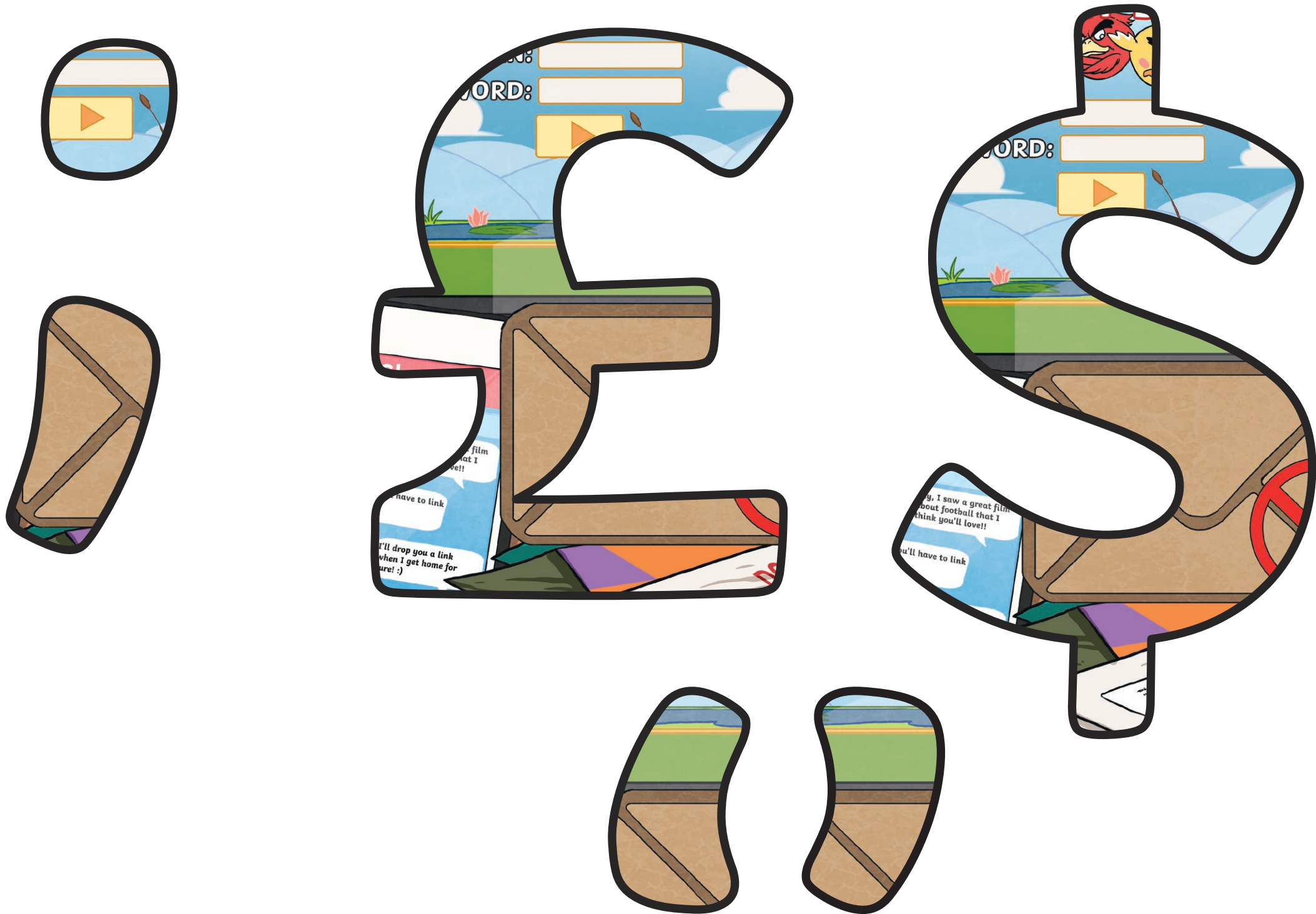

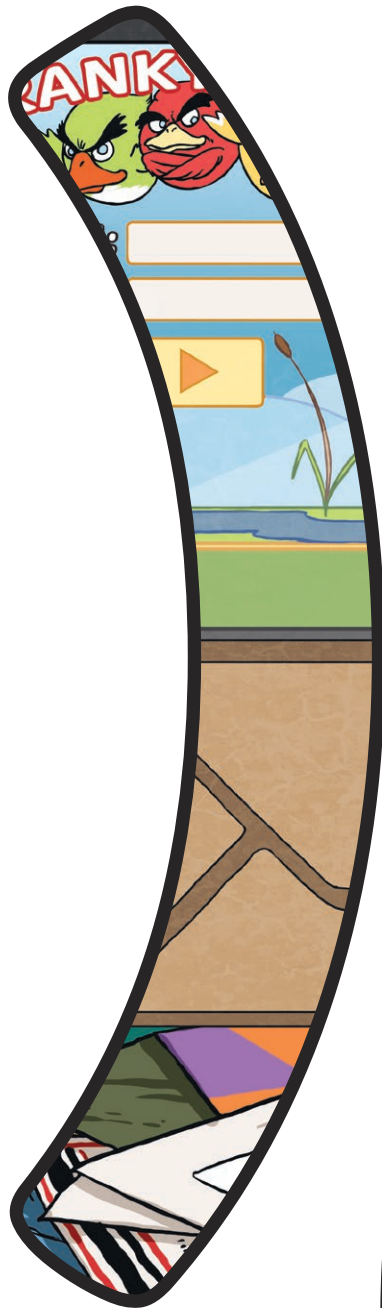
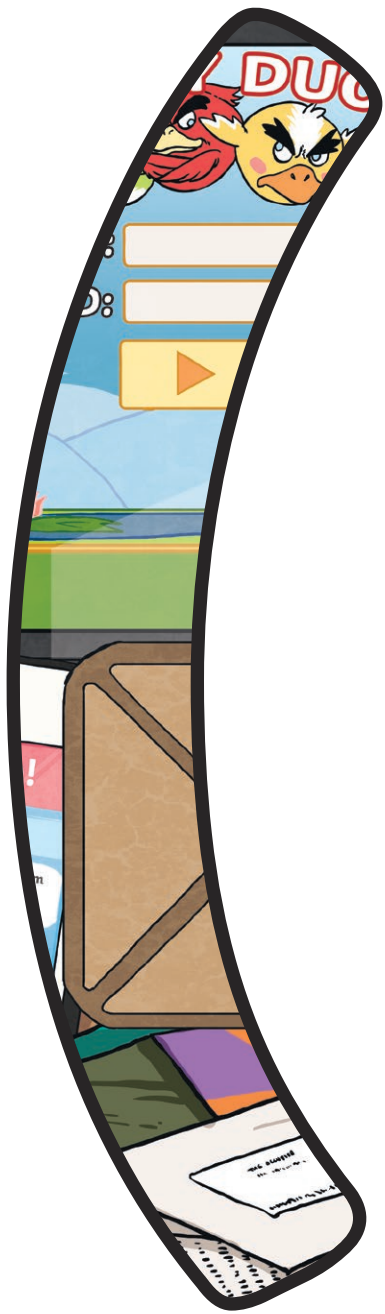

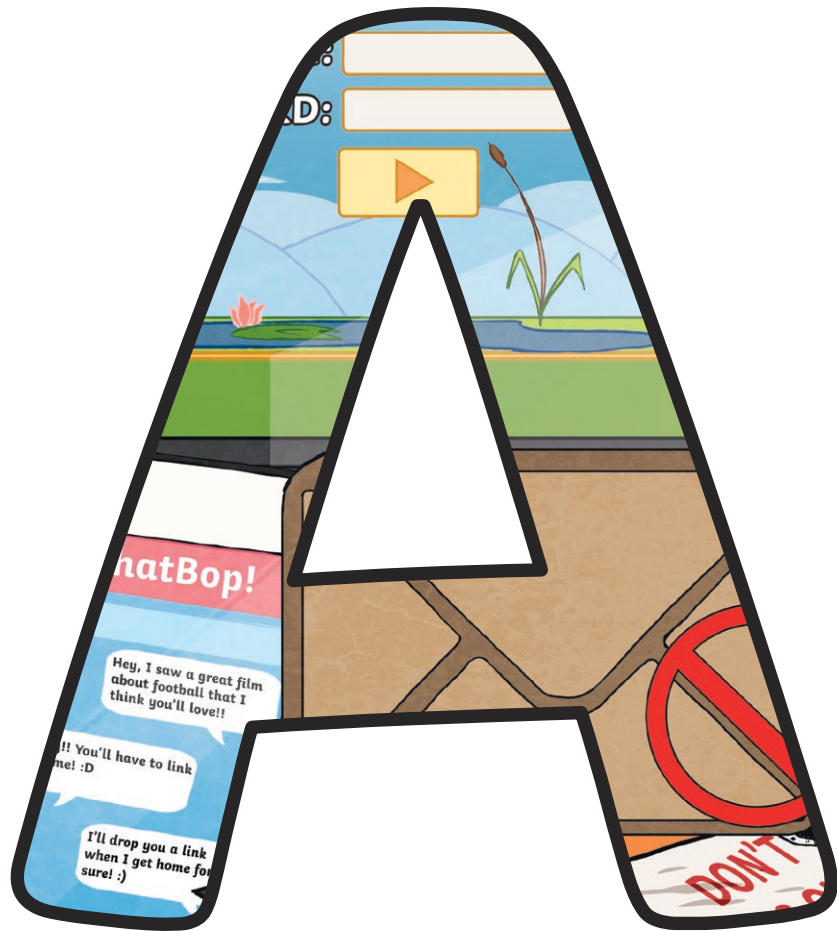

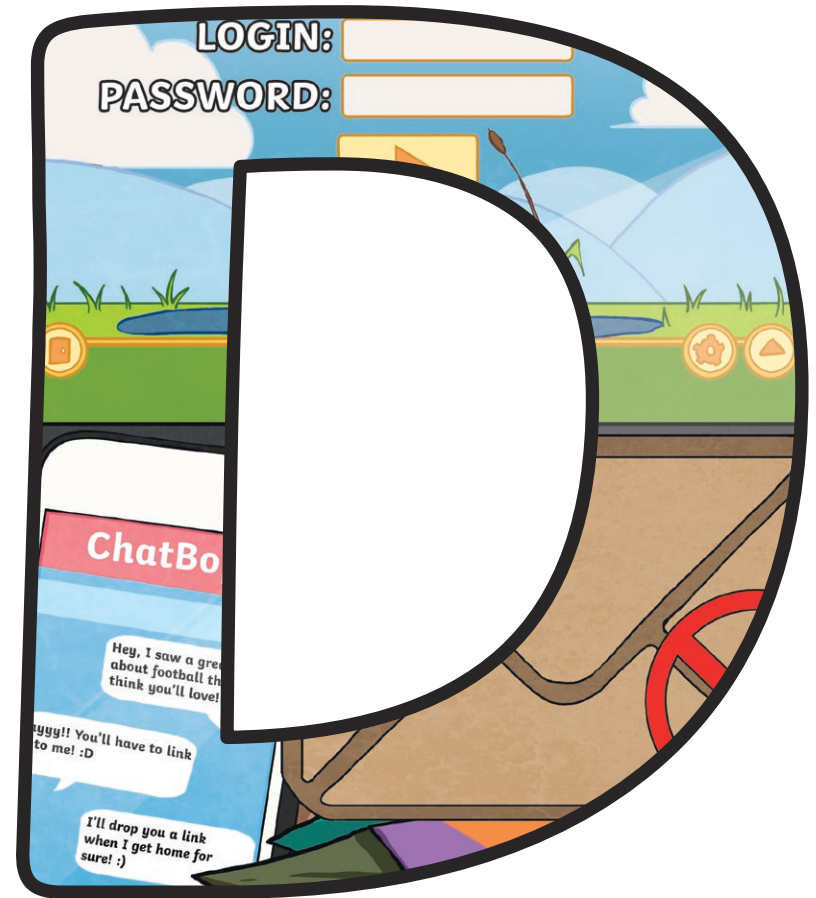
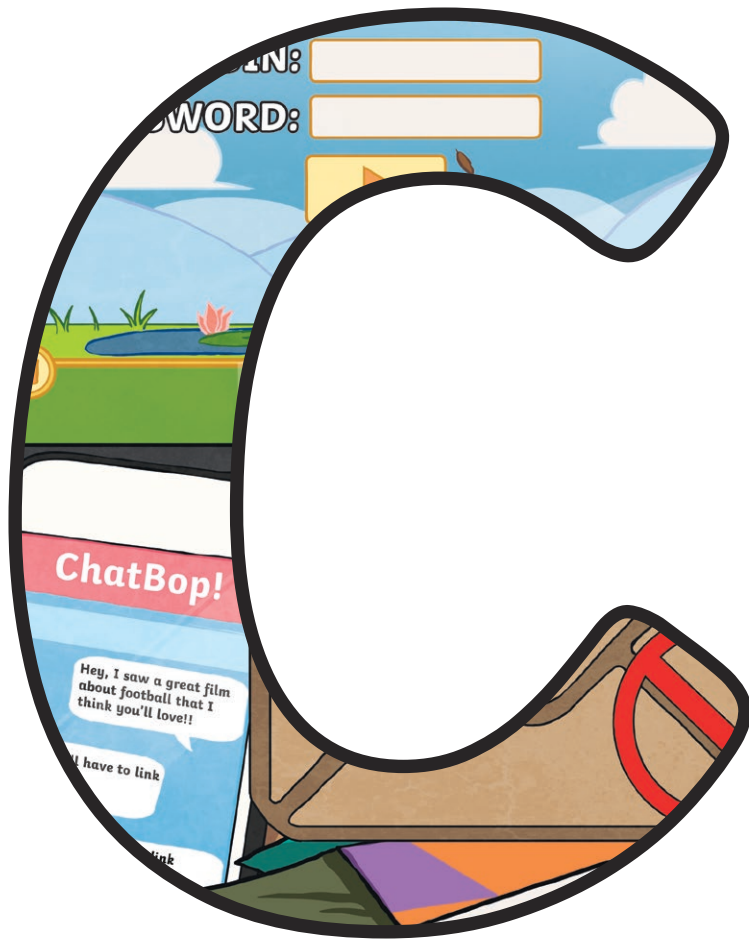

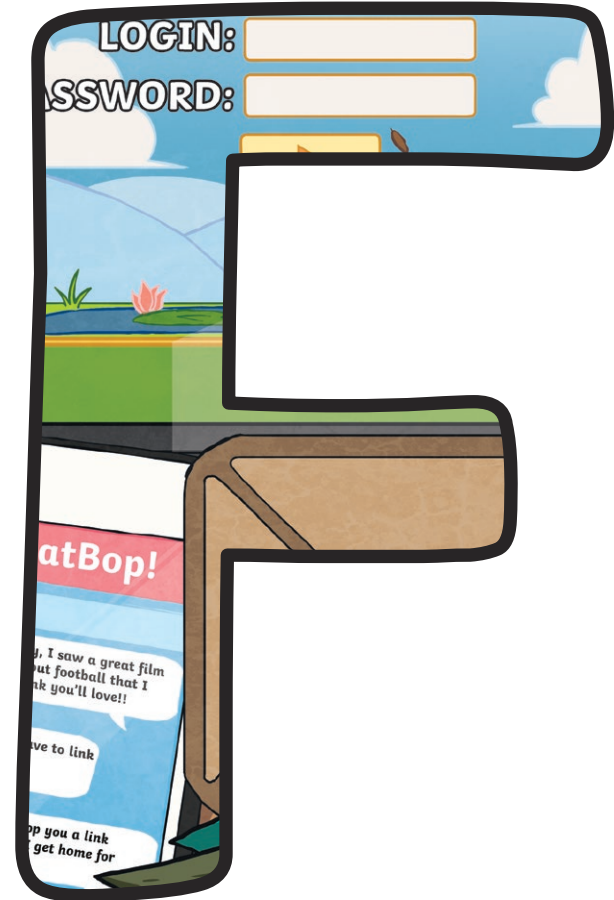
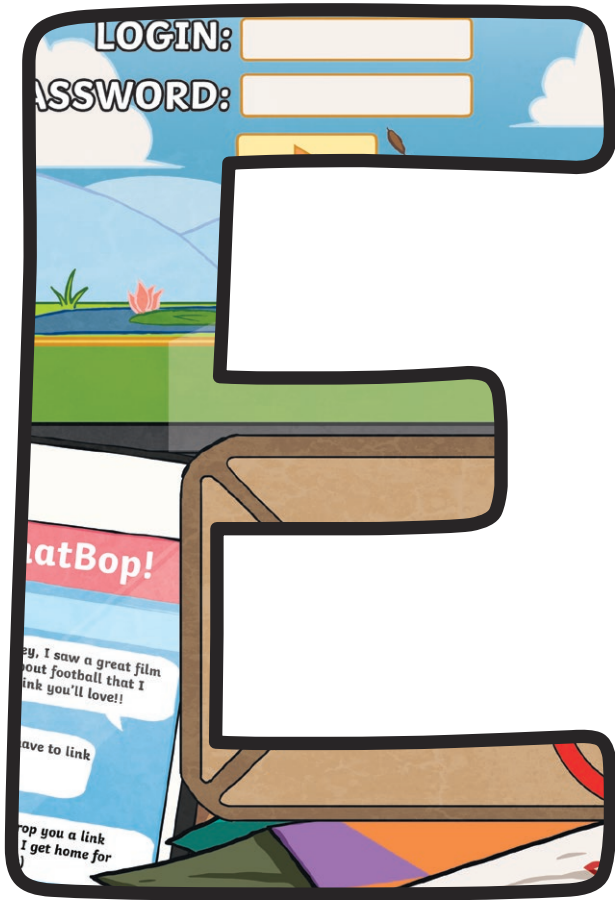



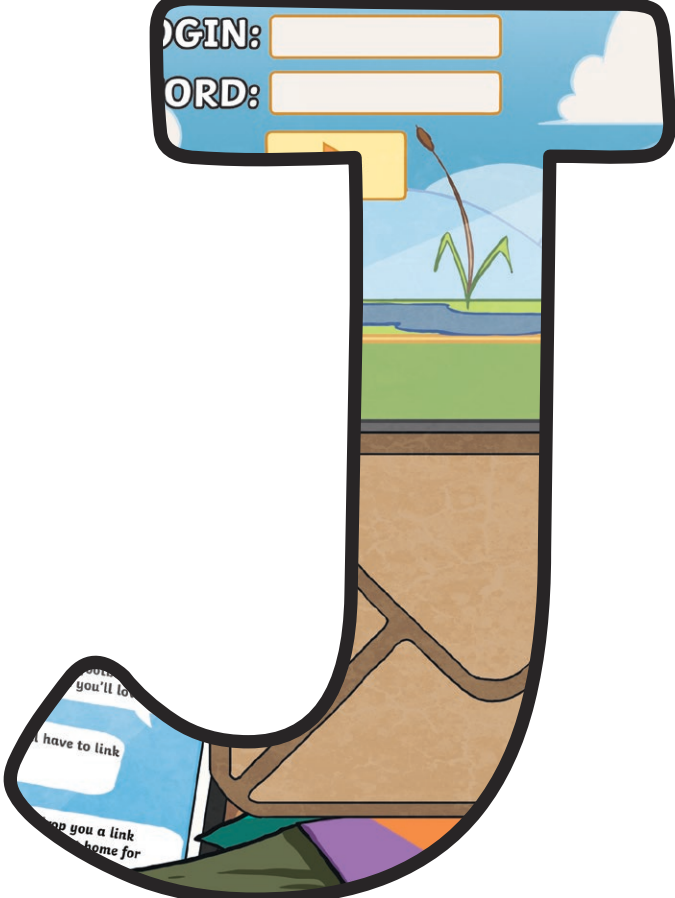
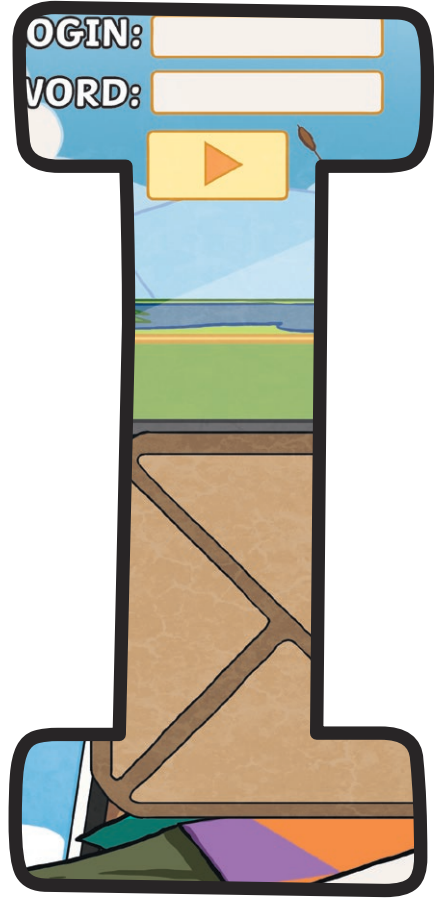

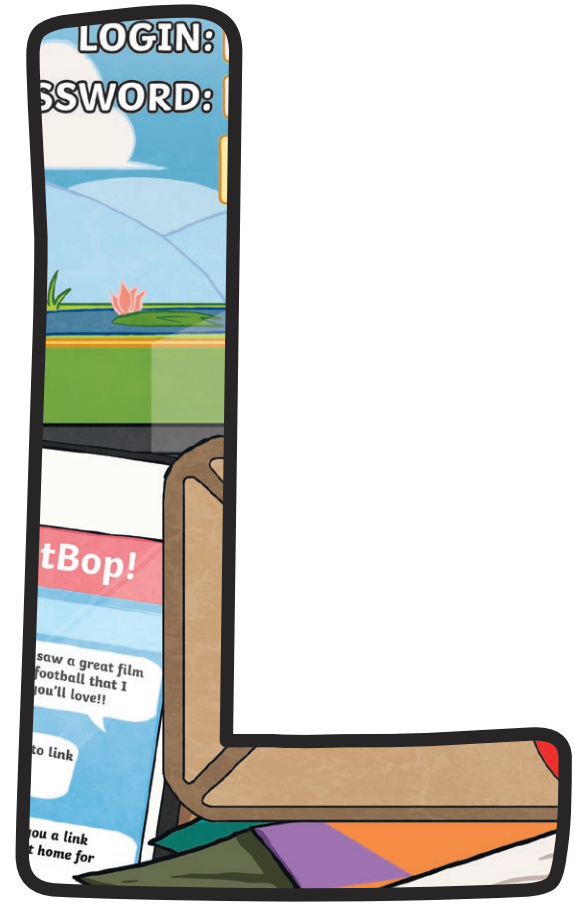
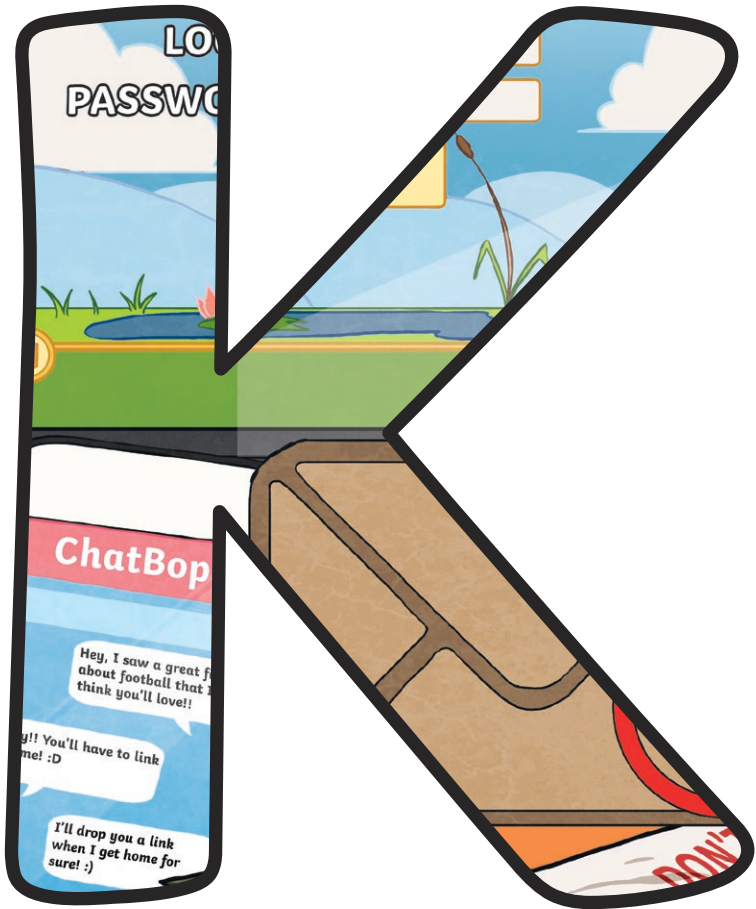

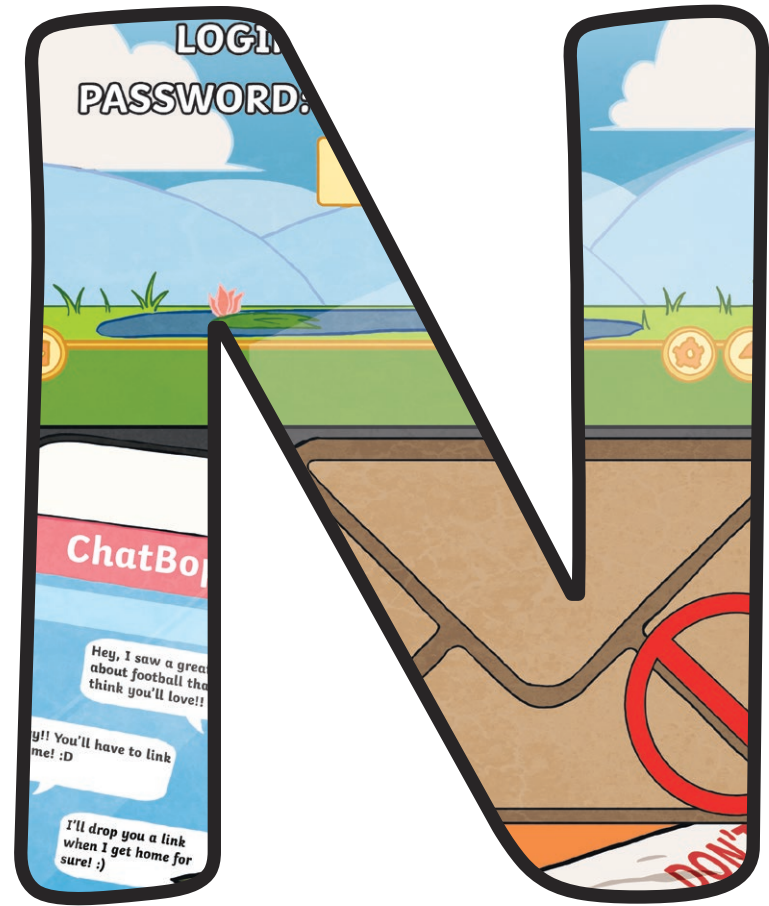

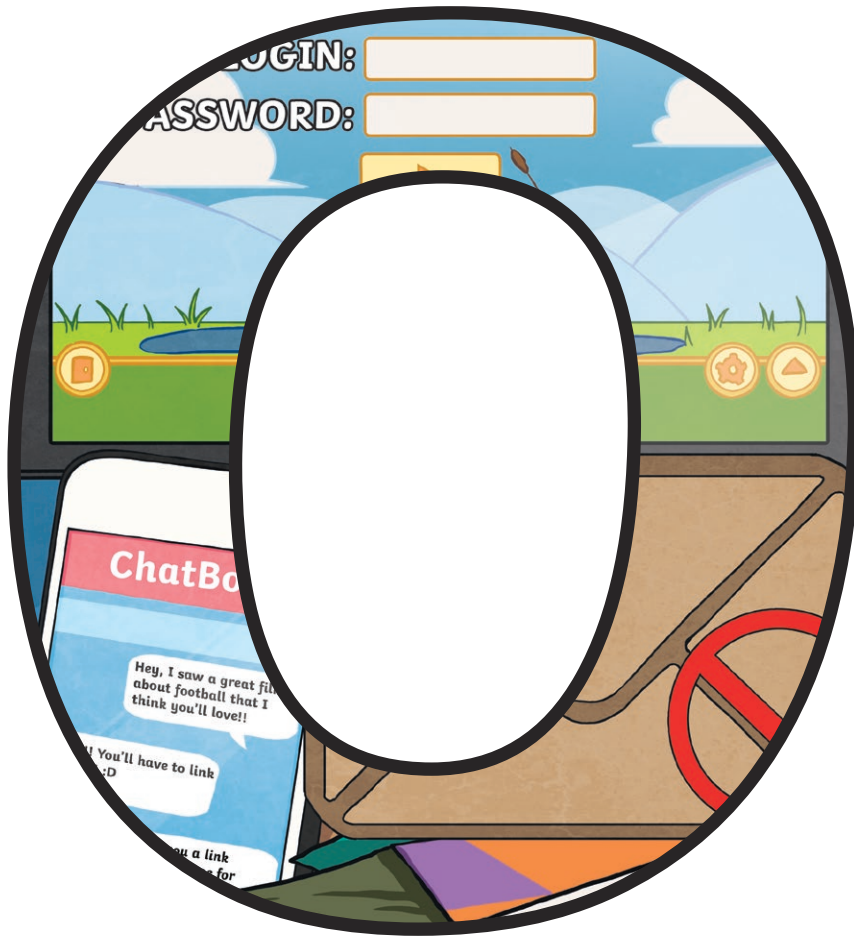

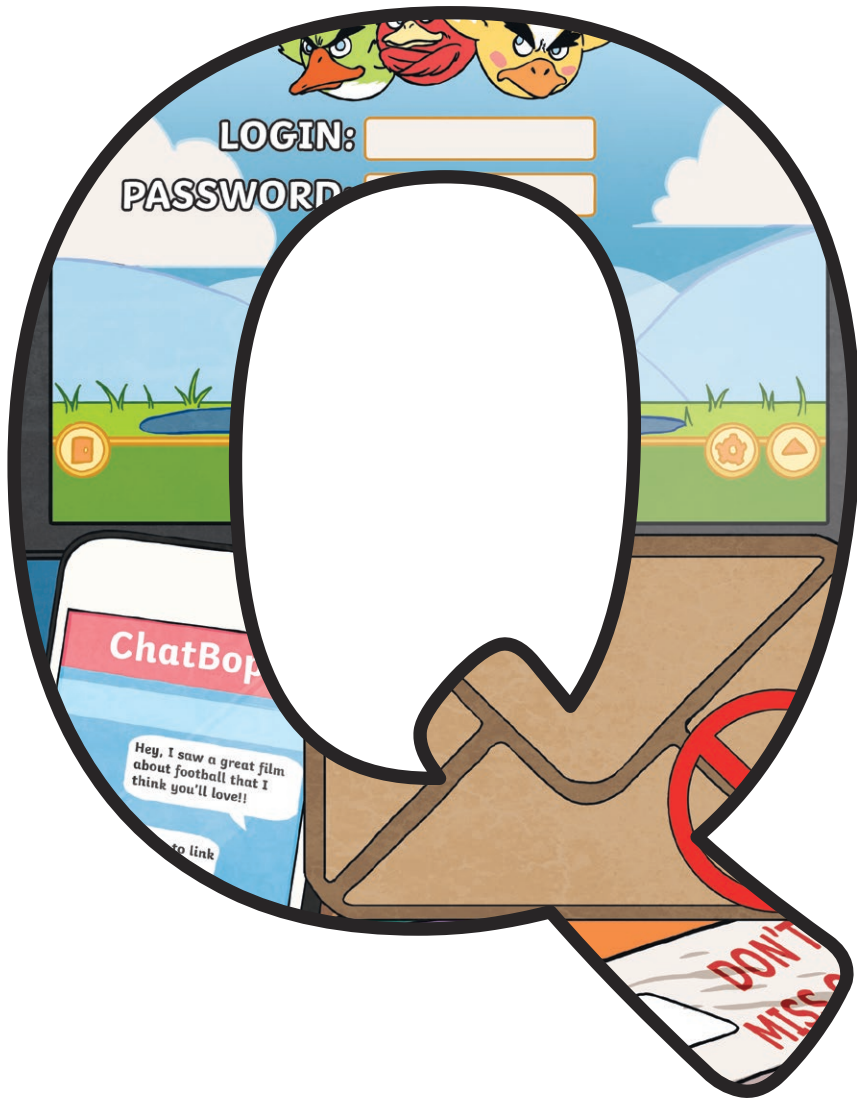

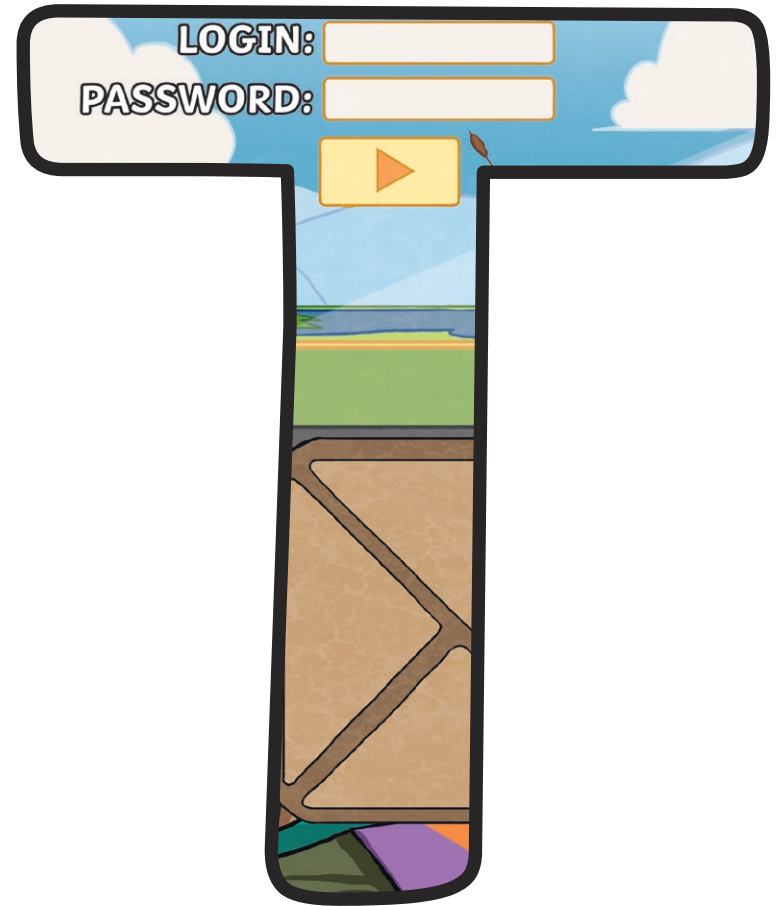

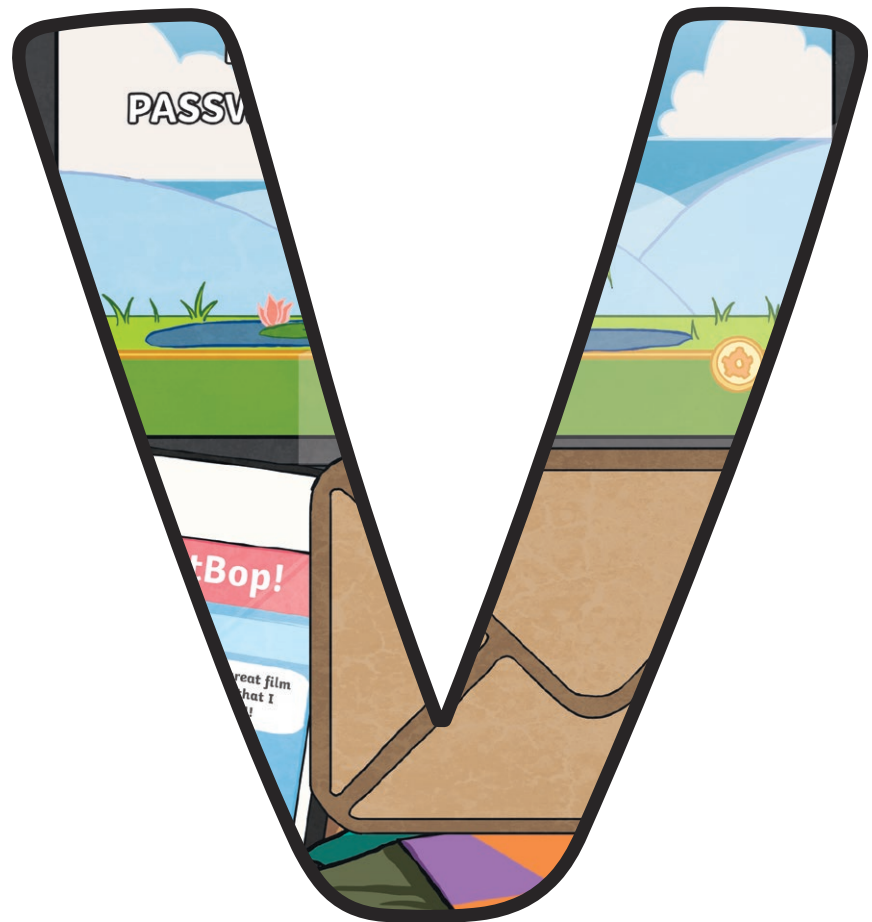
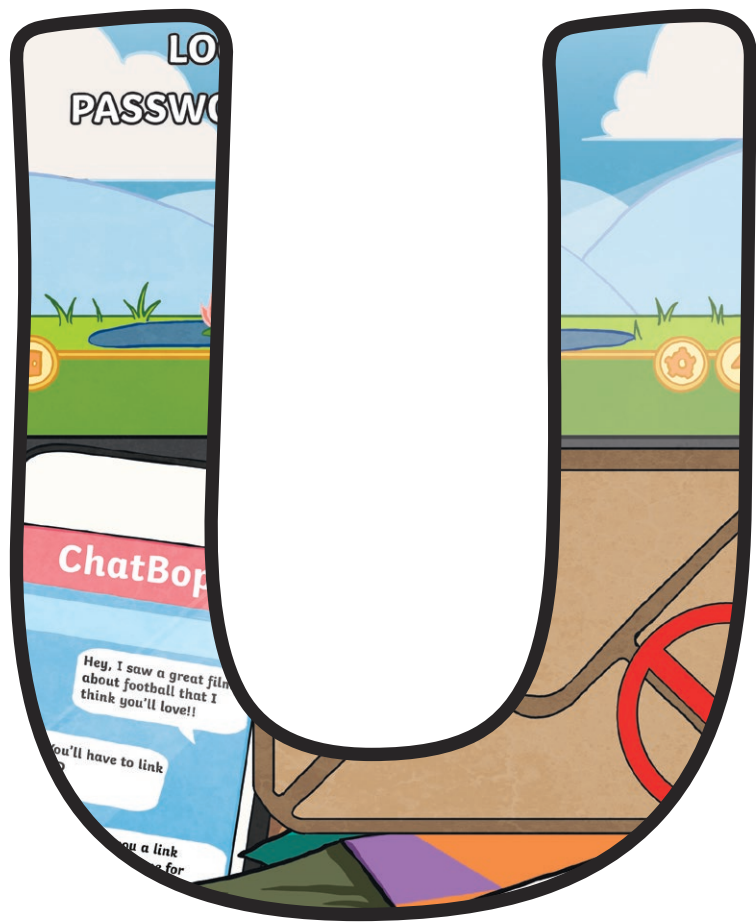

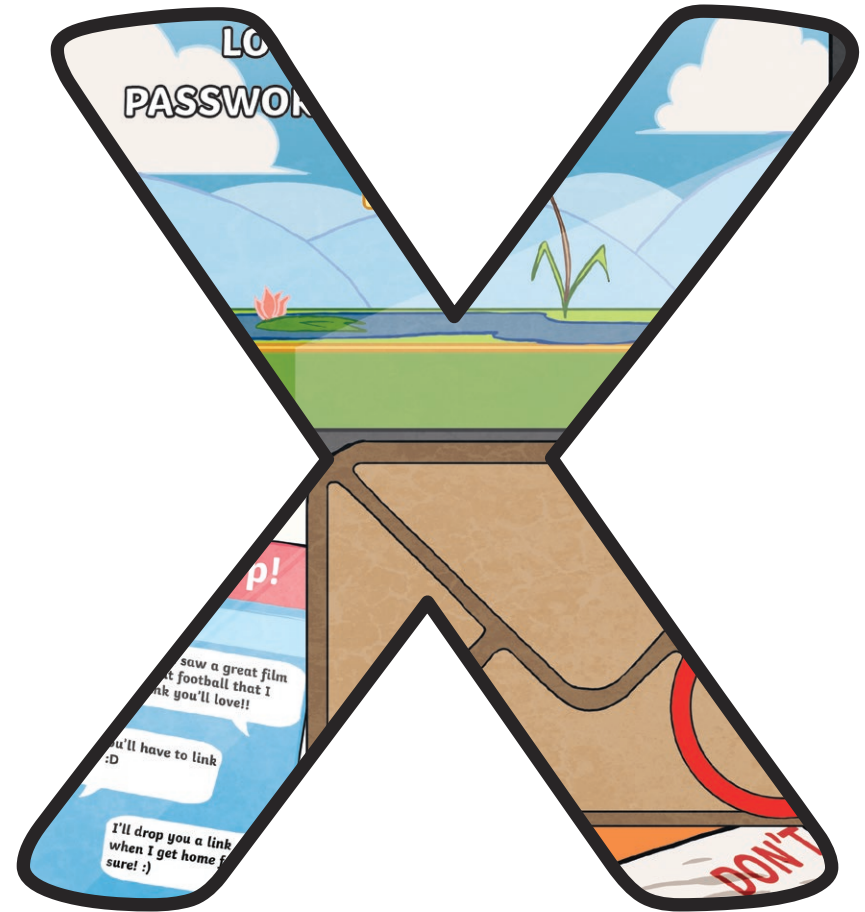

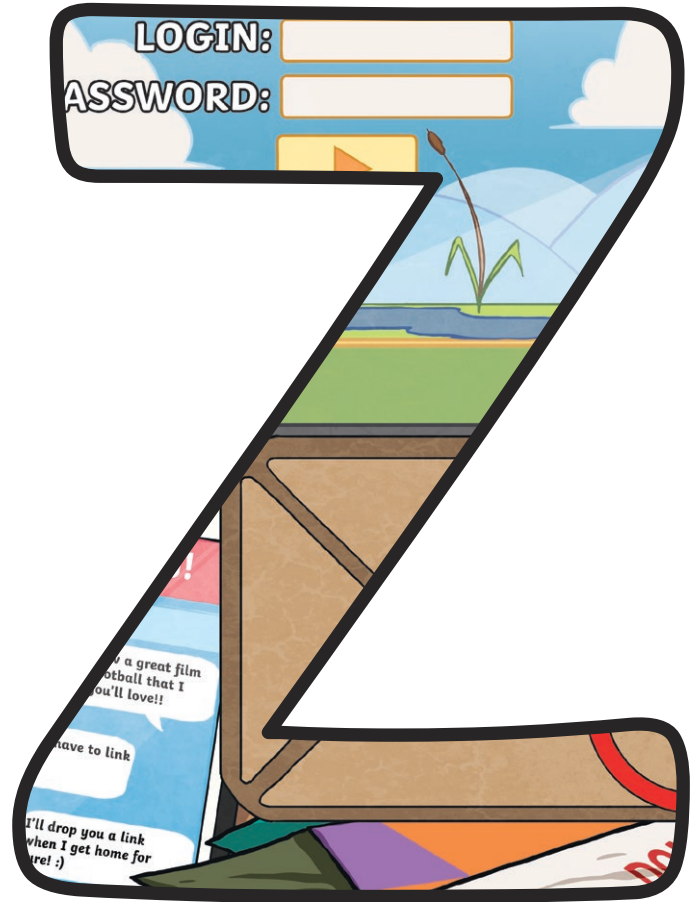
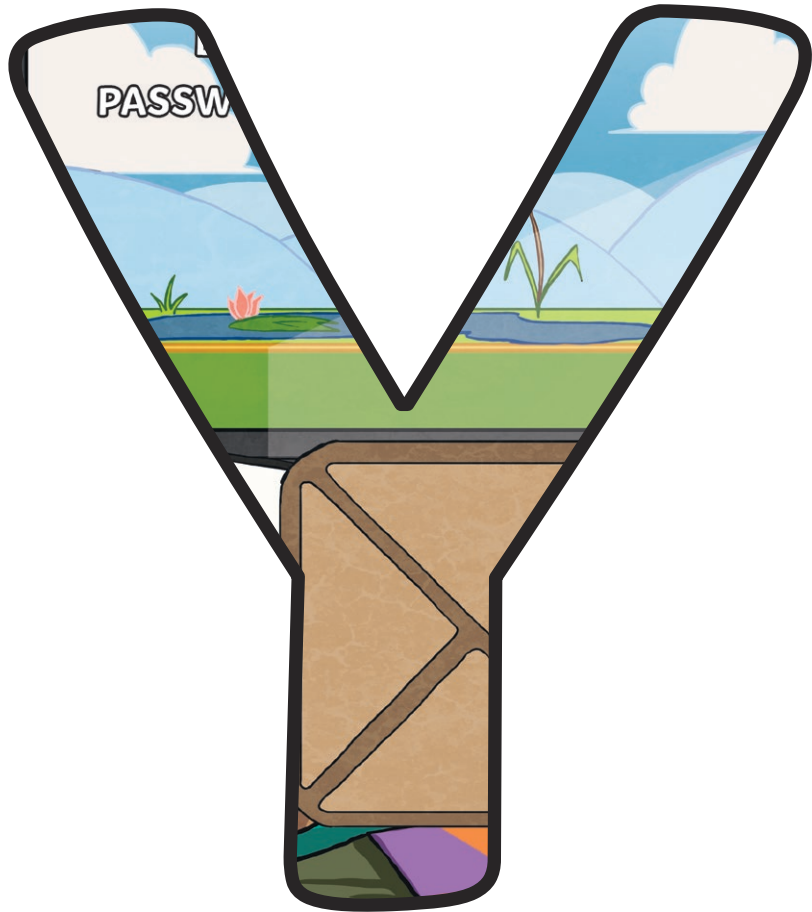

spam

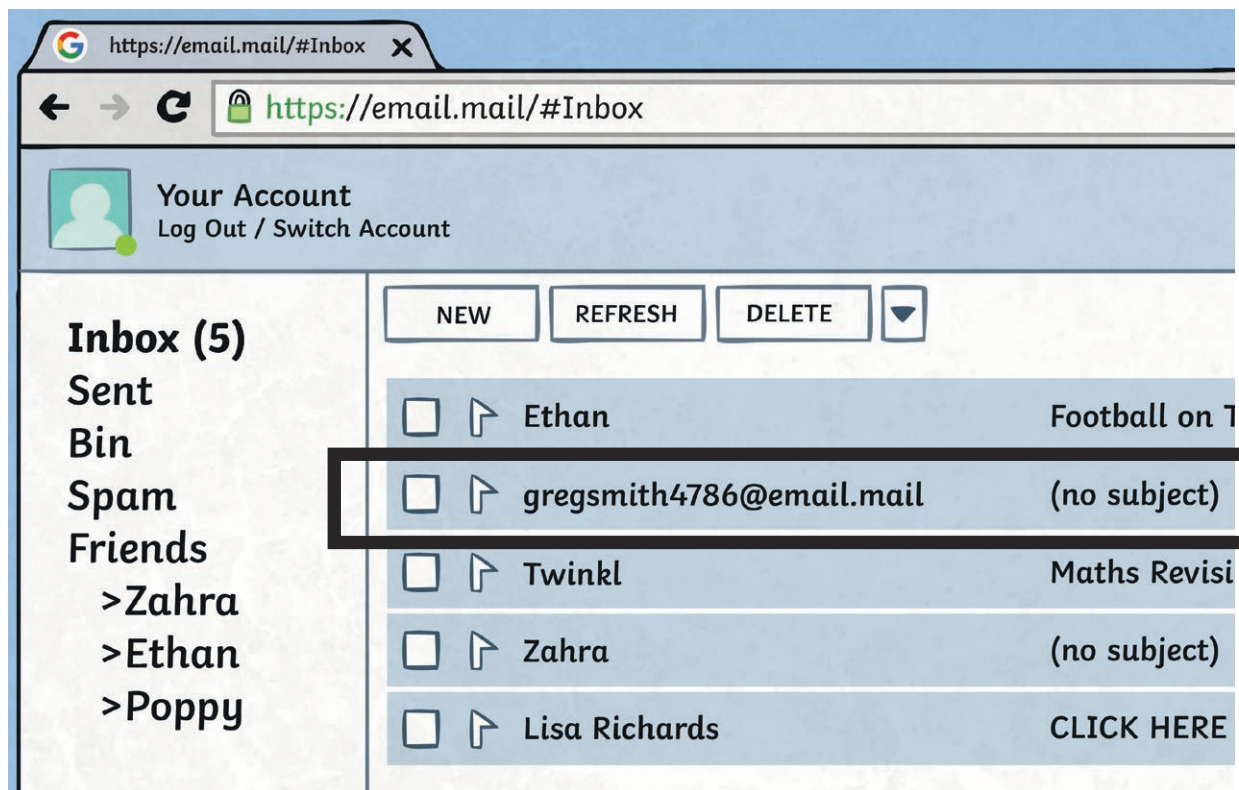

email

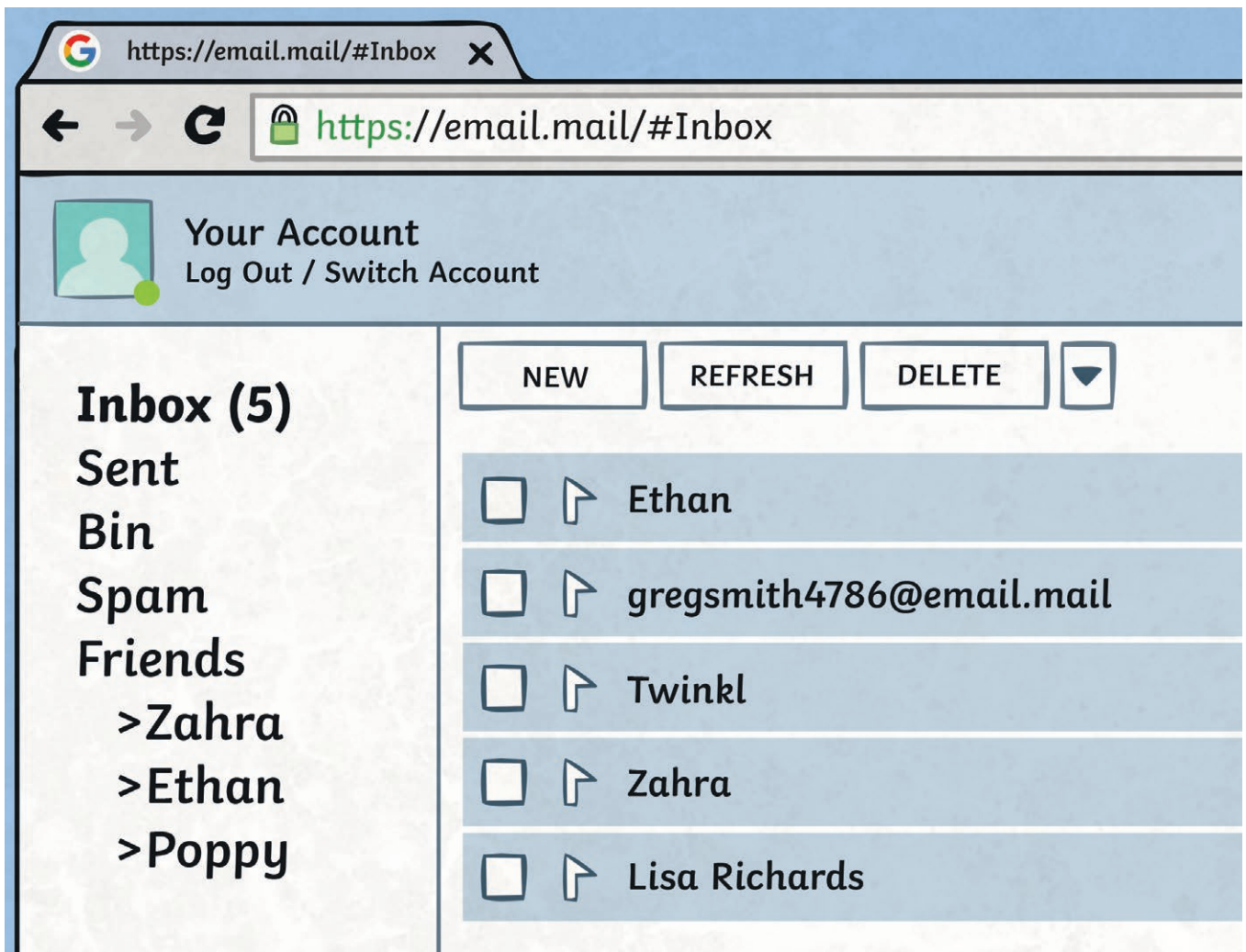

link



research

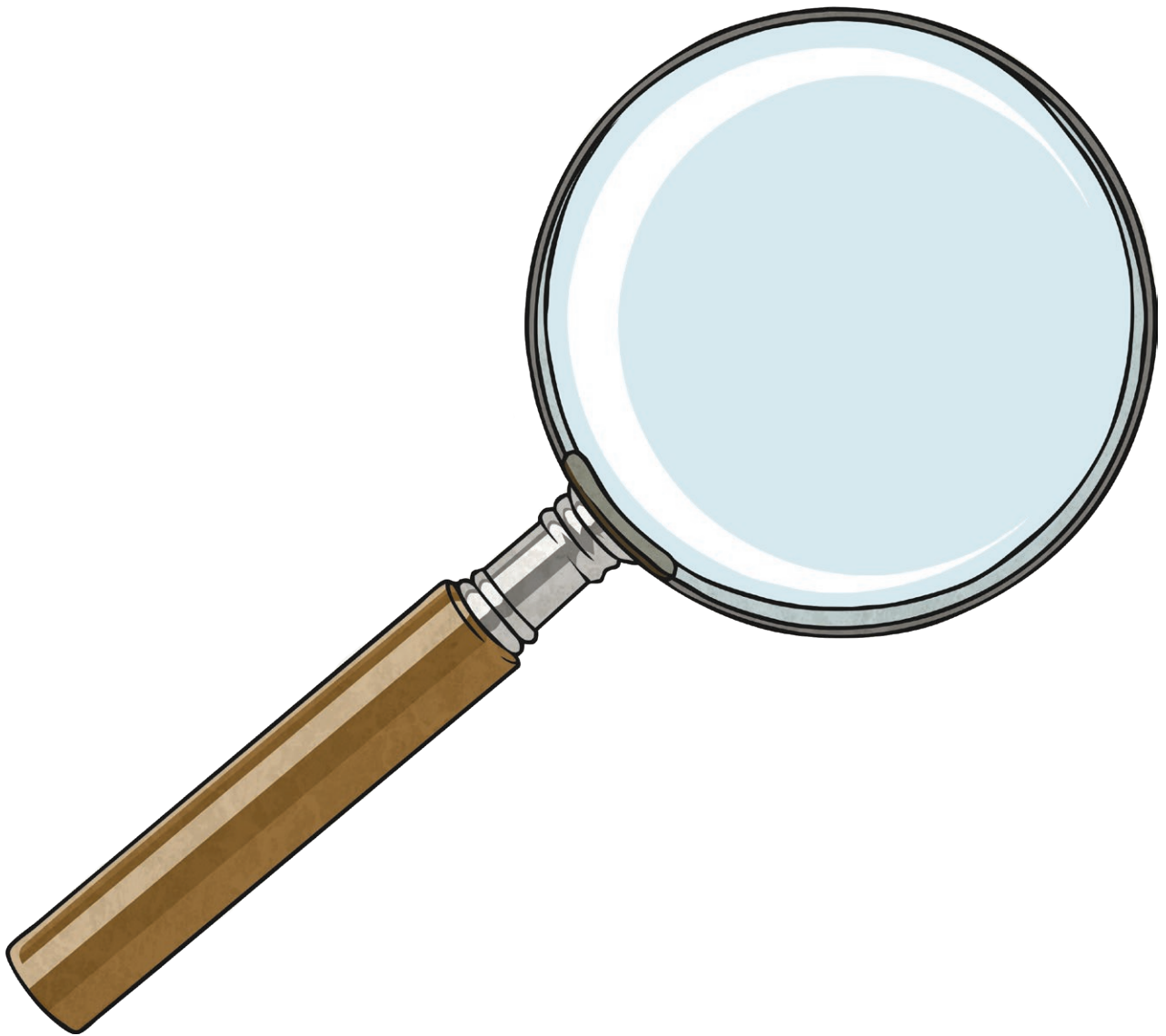

attachment

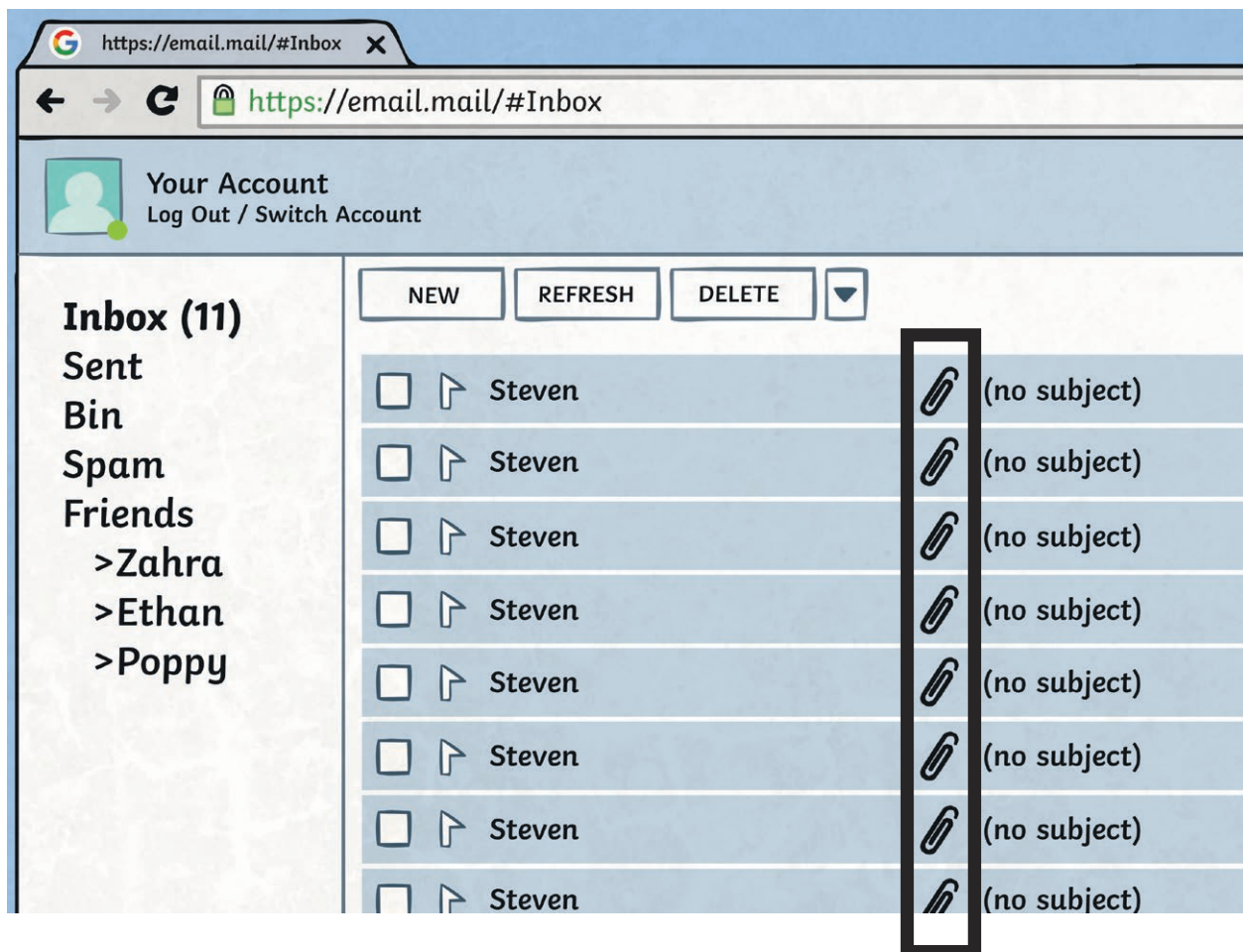

junk



inbox

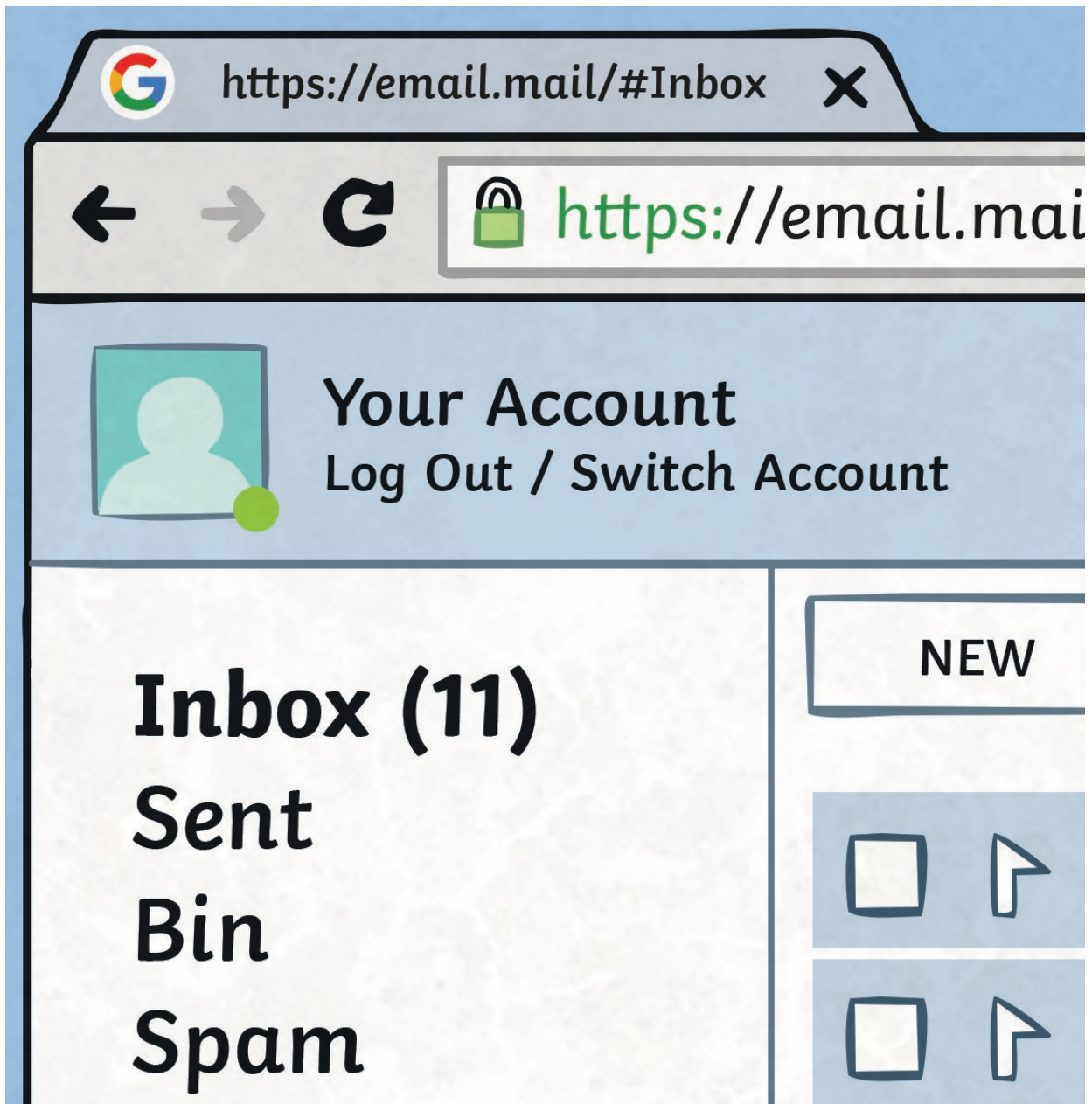

password

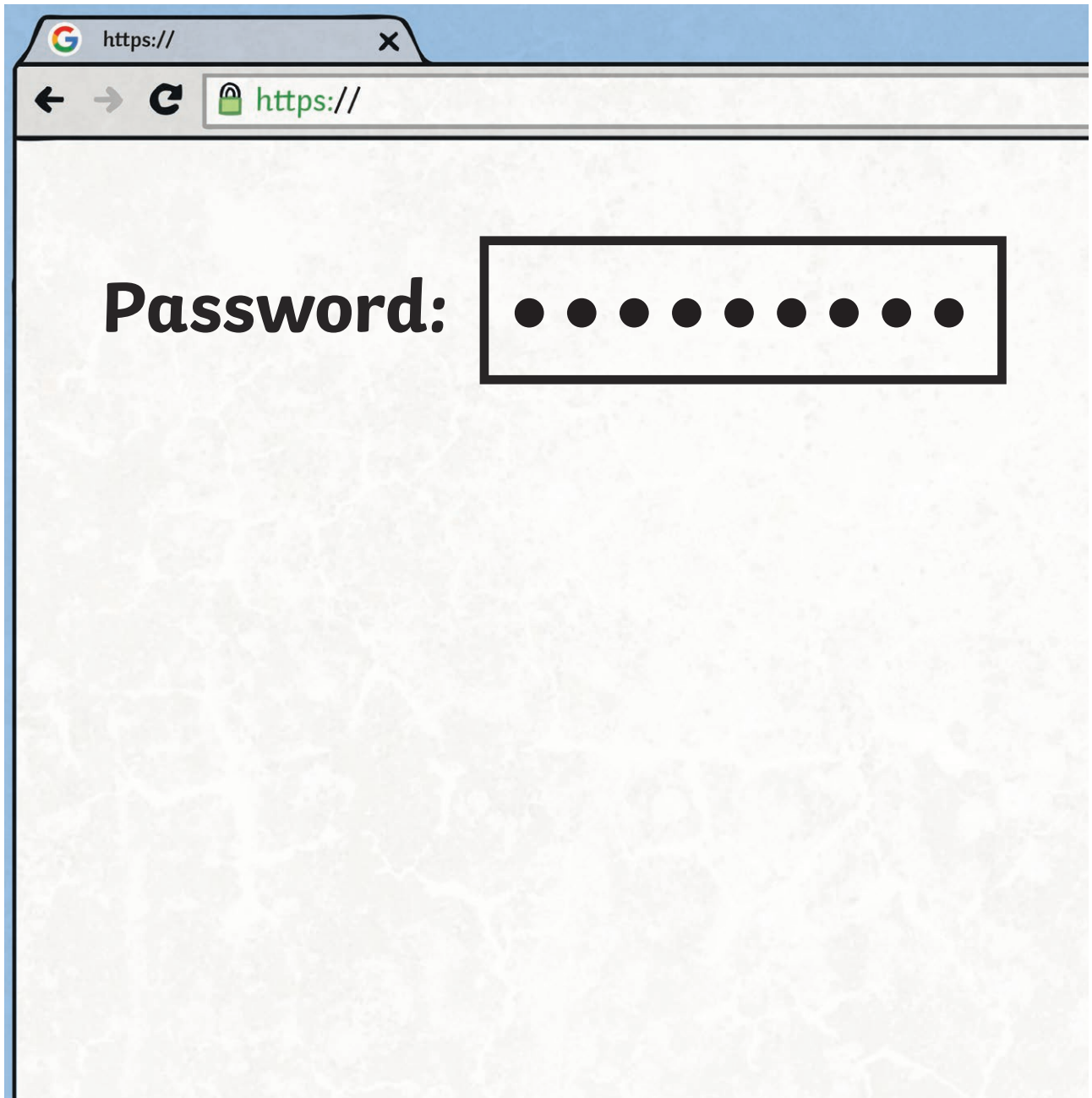

secure

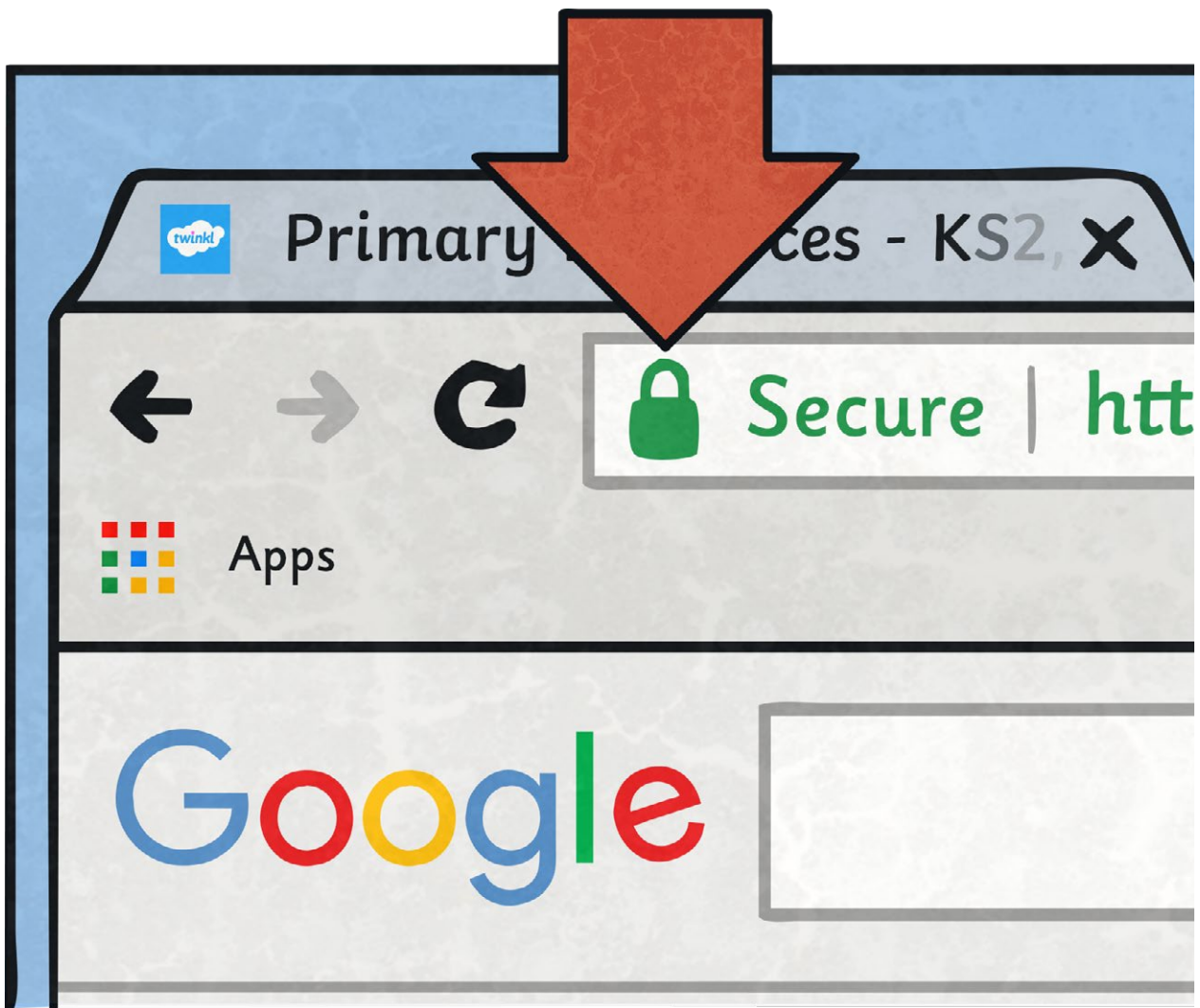

photo

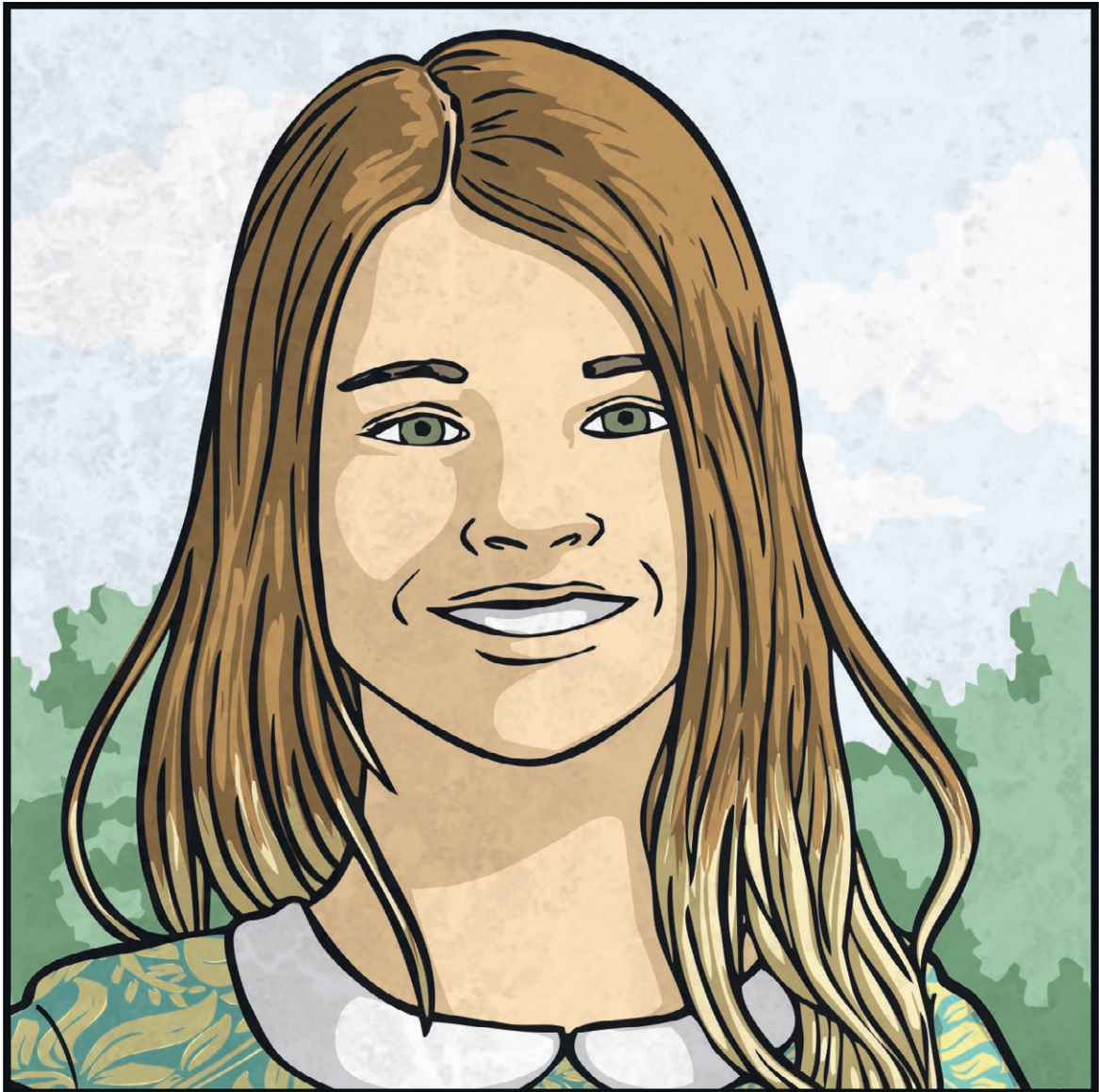

social media

The screenshot shows a social media news feed interface. At the top, there is a blue navigation bar with the 'twinkl' logo on the left, a search bar in the center, and 'Home', 'Profile', and 'Logout' links on the right. Below the navigation bar, the user's profile 'Sally' is shown on the left side, including a profile picture and a list of navigation options: News Feed, Chatter, Watch, Market, Explore, Events, Pages, Groups, and Saved Items. The main content area is titled 'News Feed' and includes a sorting option 'Top News - Most Recent'. Below the title, there are three action buttons: 'Update Status', 'Add Photo', and 'Ask Question'. The first post is from 'Me' (the user) and features a profile picture of a woman and a text box containing the message: 'Having the best birthday ever! Got the most amazing presents and my party was so good!'. Below the text, it says '5 people ♥ this!' and there are three icons for liking, commenting, and sharing. The second post is from 'Daniel' and features a profile picture of a man and a text box containing blurred text.

personal information



Sarah Bailey

 London

sarah.l.bailey@email.mail

digital citizen



Online Safety Fact Cards

Spam is the name given to emails that are sent to lots of people, usually as advertising.



Online Safety Fact Cards

Spam emails can be dangerous. They may be sent to lots of people to trick them into downloading or clicking on something dangerous.

They can also be used to get people to share personal information that should be kept private.

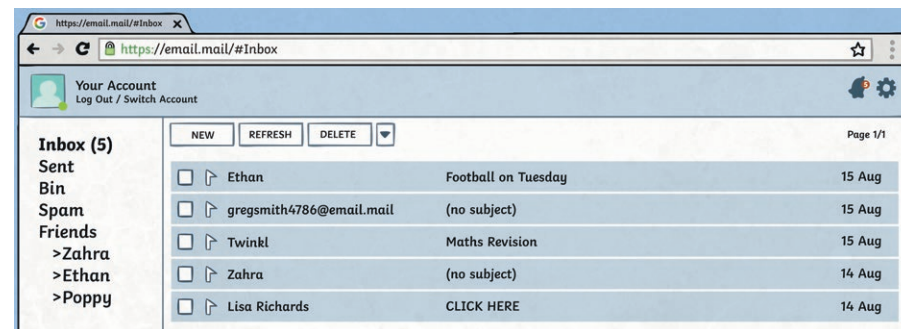

Online Safety Fact Cards

Sometimes it's helpful to refer to other people's work within your own. Remember to write a citation so that everyone knows who created it.



Online Safety Fact Cards

Pretending that someone else's work is yours is called plagiarism. In some cases, this can be illegal.

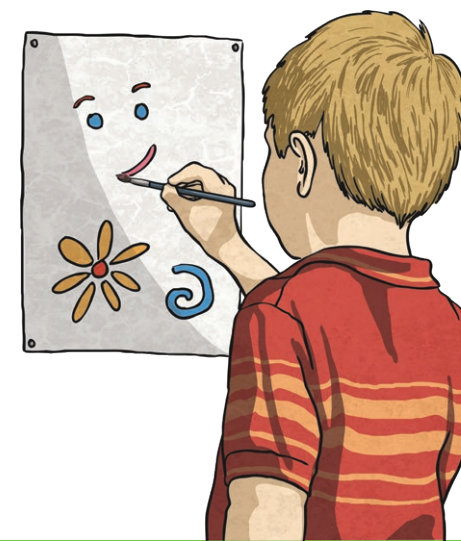

Online Safety Fact Cards

Your password is like a lock. You wouldn't use an unsafe lock on your front door, so always use a strong password.

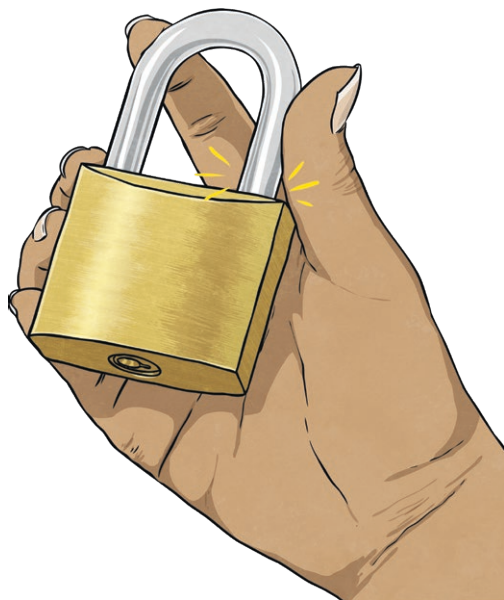

Online Safety Fact Cards

The most common passwords are '12345' and 'password'. These are very easy to guess and leave your accounts at risk.

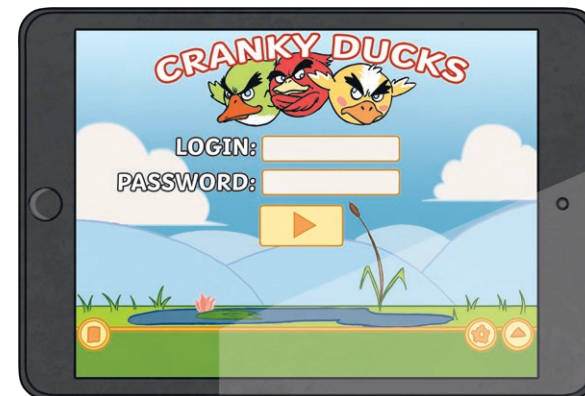

Online Safety Fact Cards

A strong password should include lower-case letters, capital letters, numbers and symbols. It shouldn't spell a word.

GH49#!pq

Online Safety Fact Cards

If someone guesses your password, they can access any information you have in that account – even the private bits like your address or bank details.



Online Safety Fact Cards

Anyone can change a photo and post it online. Never assume a photo is real straight away.

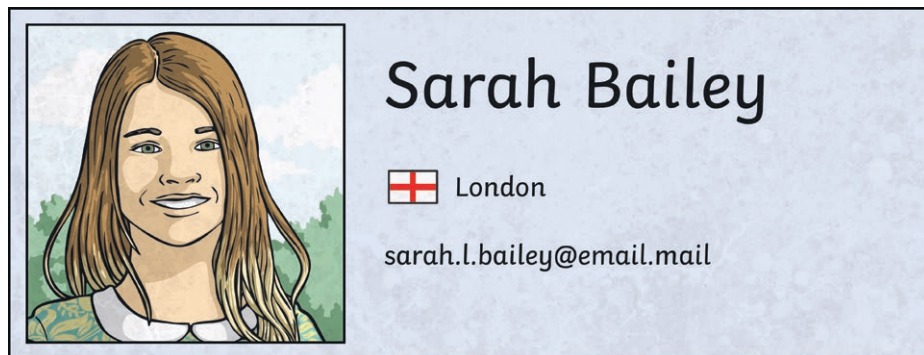

Online Safety Fact Cards

Some websites are much more trustworthy than others. It is more likely that the photos on these websites are real.

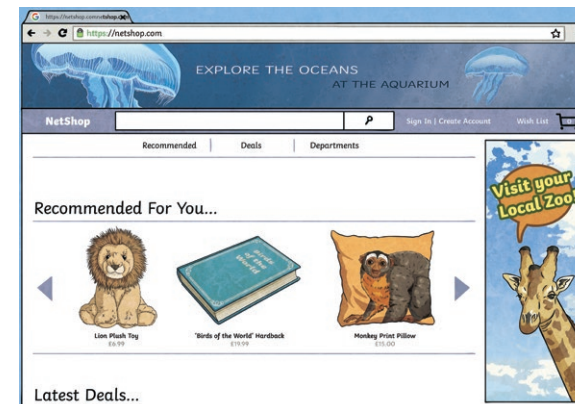

Online Safety Fact Cards

A safe online user knows how to keep private information private, including information about other people.



Online Safety Fact Cards

A safe online user thinks before posting something online: could this be upsetting to someone?

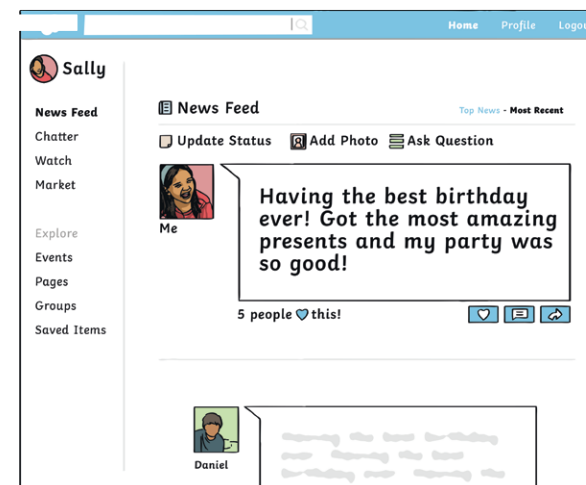

Online Safety Fact Cards

Staying safe online means keeping your personal information to yourself.



Online Safety Fact Cards

You can keep your personal information private by using privacy settings, strong passwords and being careful about what you post and who you communicate with.

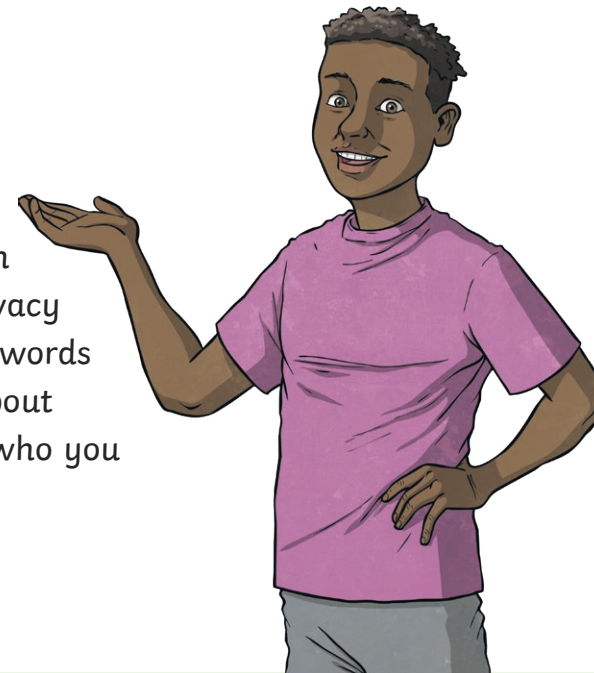

Online Safety Fact Cards

Never open links or attachments from emails you're not sure about.

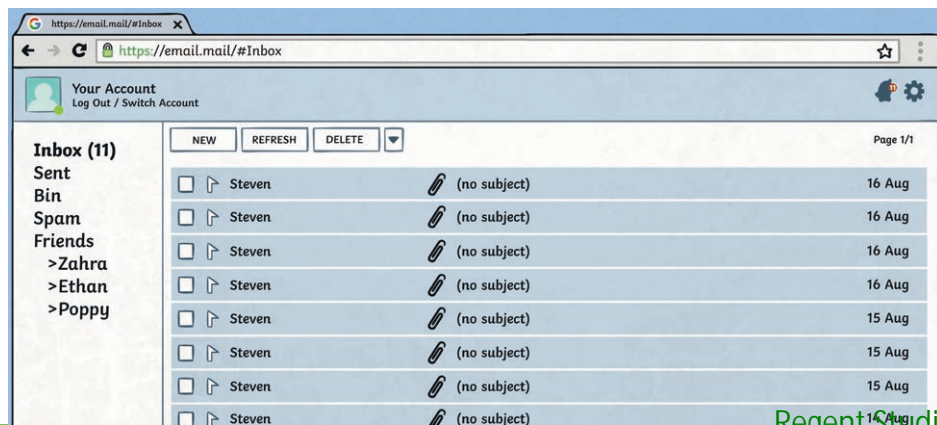

Online Safety Fact Cards

If you find anything online that you are worried about, ask a trusted adult for help.



Online Safety

Fact Cards





Online Safety

spam

email

link

attachment

junk

inbox

citation

cite

plagiarism

source

bibliography

research

password

secure

photo

edit

filter

**personal
information**

social media

digital citizen





spam

email

link

attachment

junk

inbox

citation

cite

plagiarism

source

bibliography

research

password

secure

photo

edit

filter

**personal
information**

social media

digital citizen





https://



https:// www.

Online

spam

email

junk

inbox

plagiarism

source

password

secure



Safety

link

attachment

citation

cite

bibliography

research

photo

edit

filter

personal
information

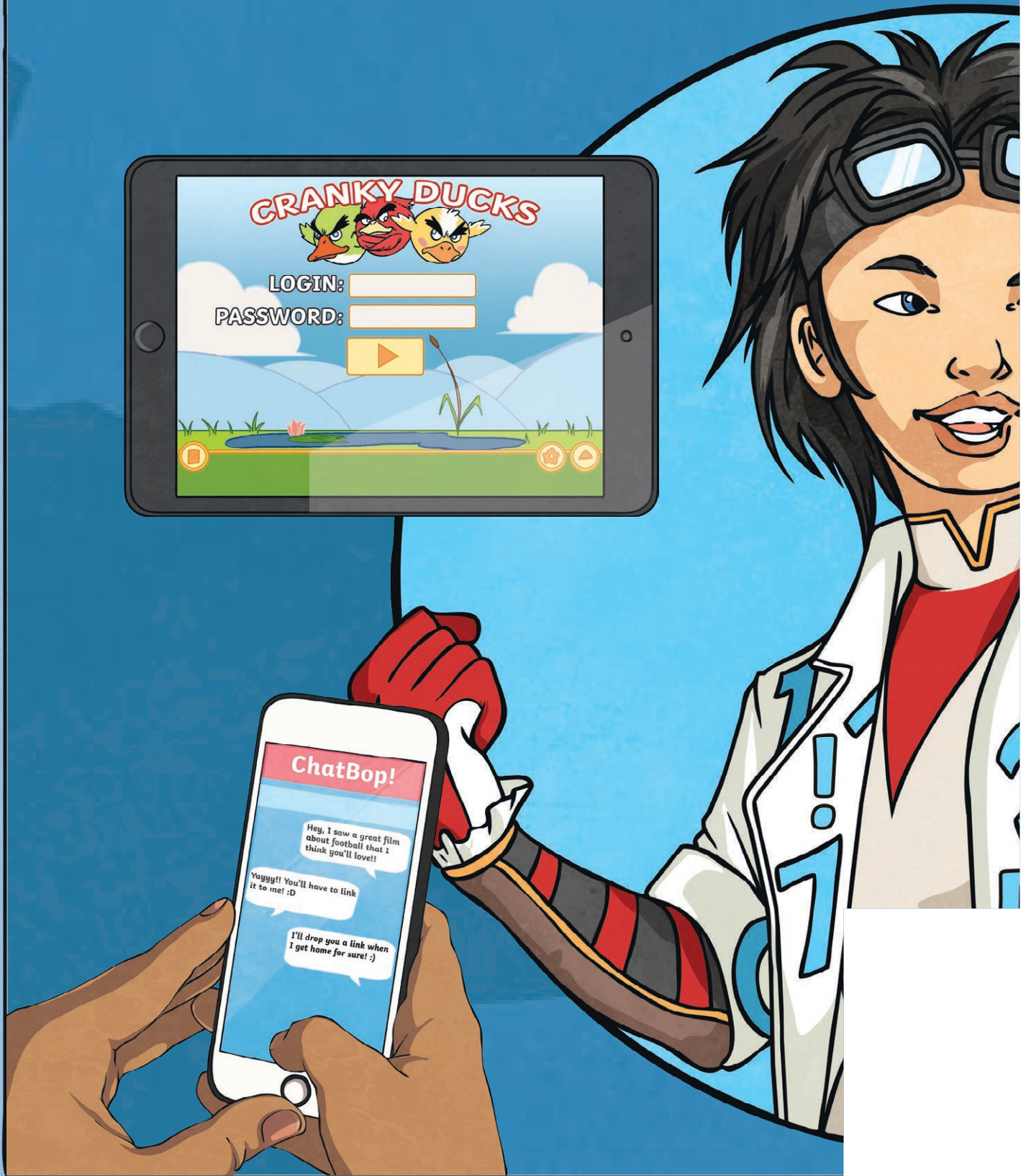
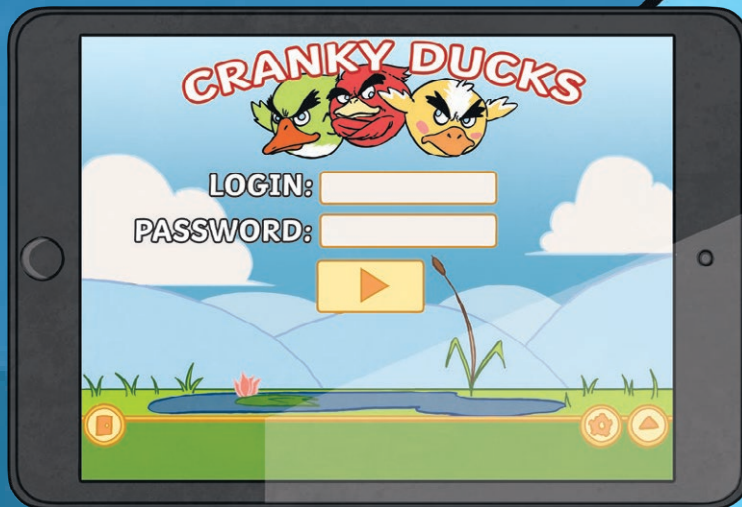

social media

digital citizen



Online Safety

spam	email	link	attachment
junk	inbox	citation	cite
plagiarism	source	bibliography	research
password	secure	photo	edit
filter	personal information	social media	digital citizen

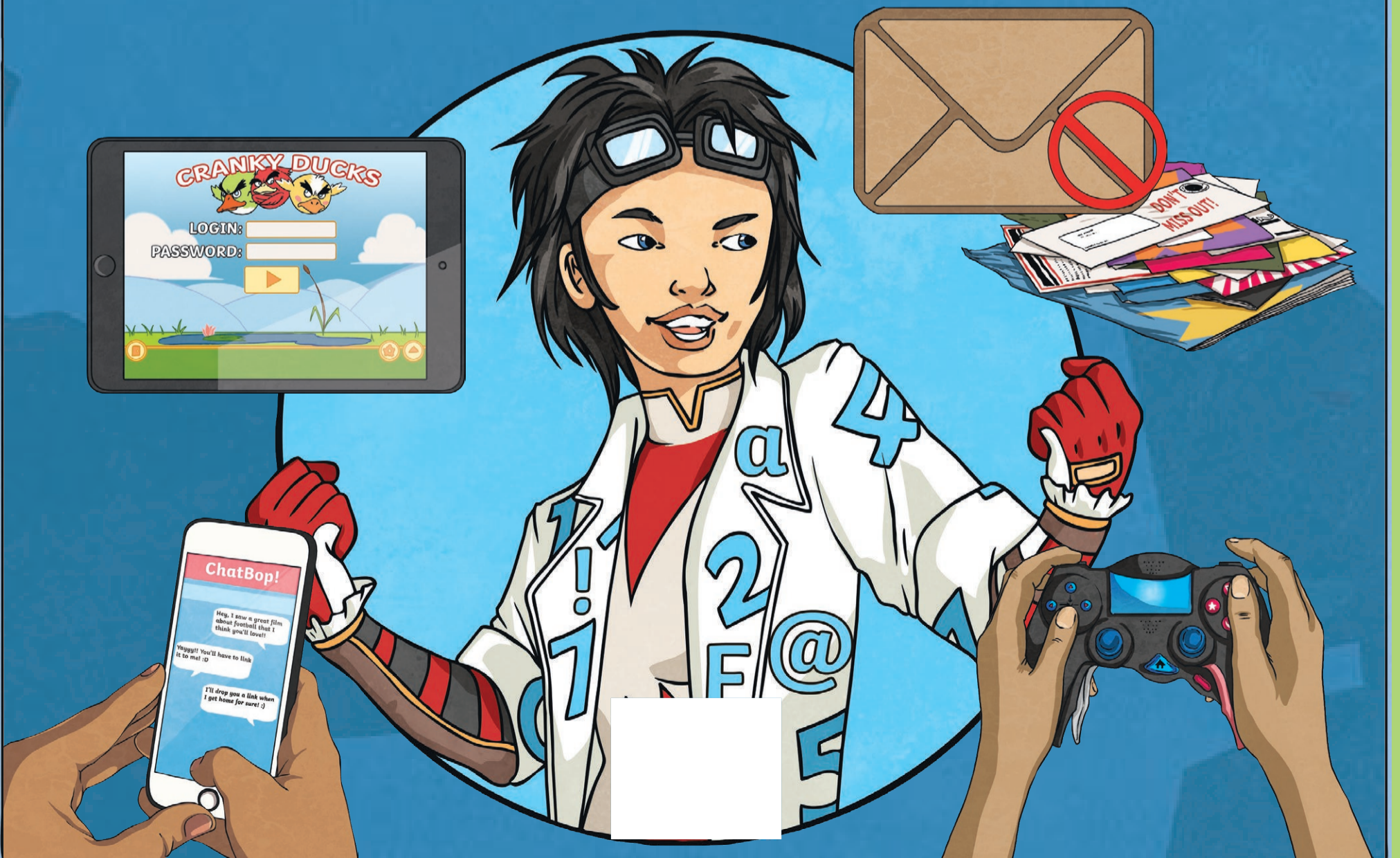

Online Safety

spam	email	link	attachment
junk	inbox	citation	cite
plagiarism	source	bibliography	research
password	secure	photo	edit
filter	personal information	social media	digital citizen

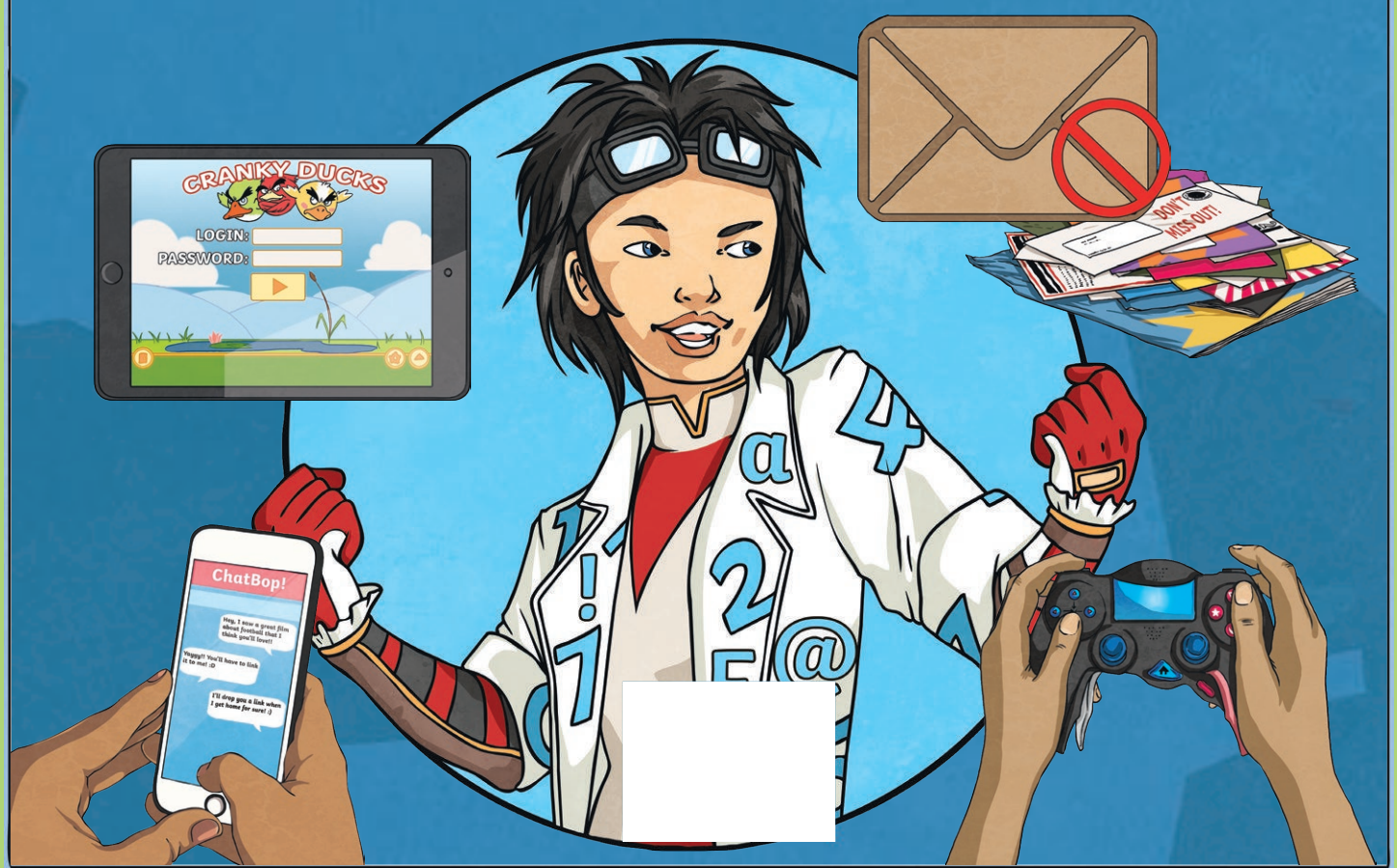

Regent Studies | www.regentstudies.com

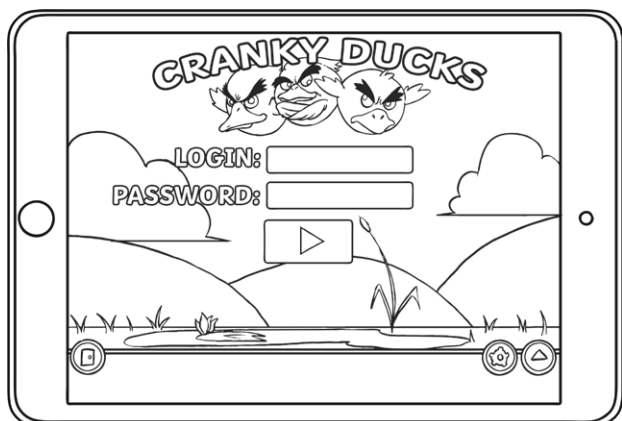

Regent Studies | www.regentstudies.com



Regent Studies | www.regentstudies.com



Regent Studies | www.regentstudies.com



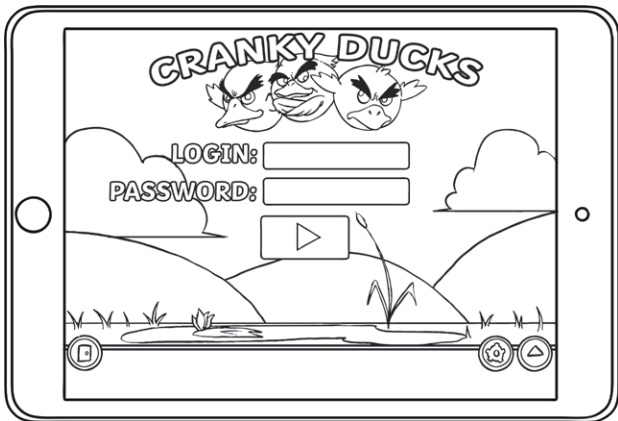

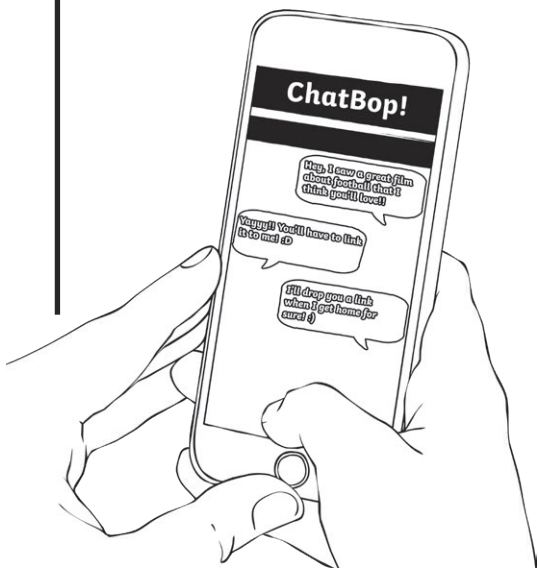





Regent Studies | www.regentstudies.com

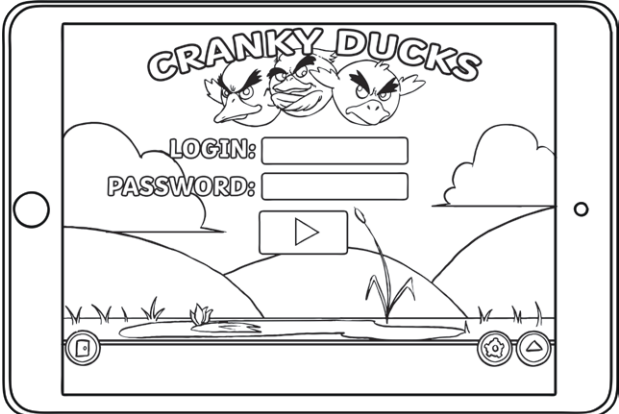

Regent Studies | www.regentstudies.com



Regent Studies | www.regentstudies.com



Regent Studies | www.regentstudies.com



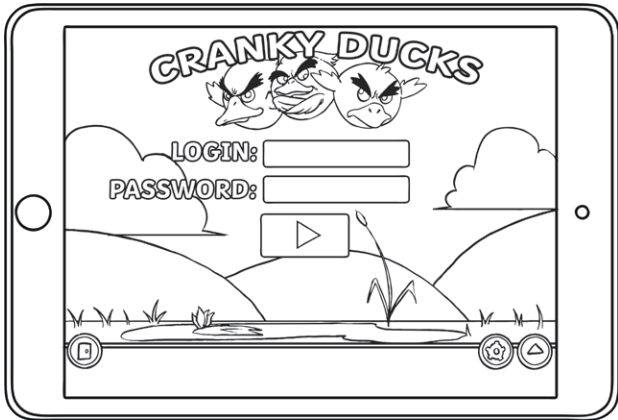

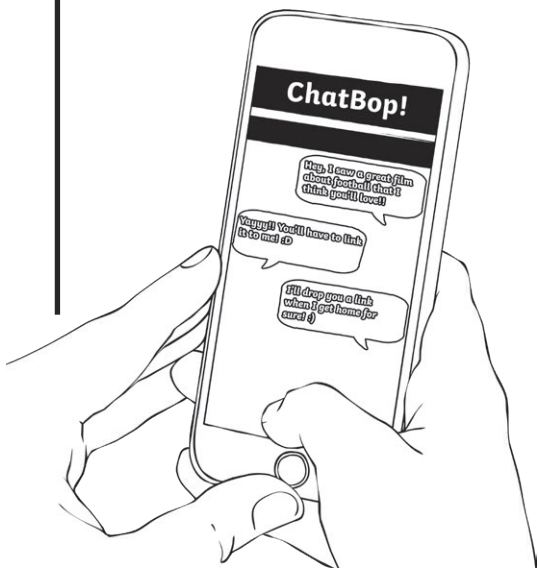



Blank writing area with two horizontal lines.



Blank writing area with four horizontal lines.

Regent Studies | www.regentstudies.com

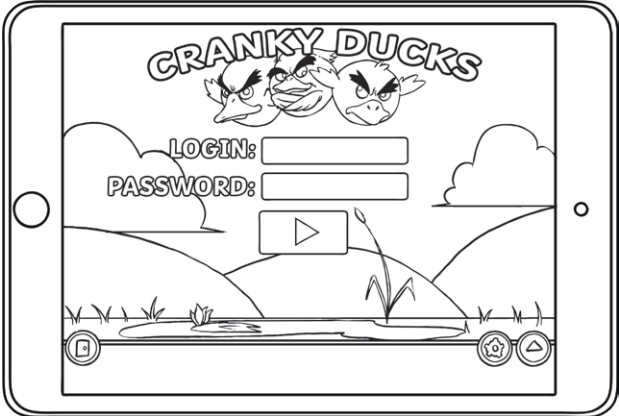

Regent Studies | www.regentstudies.com



Regent Studies | www.regentstudies.com



Regent Studies | www.regentstudies.com



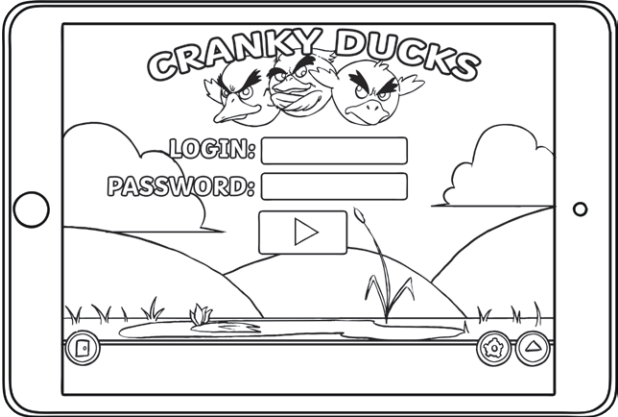

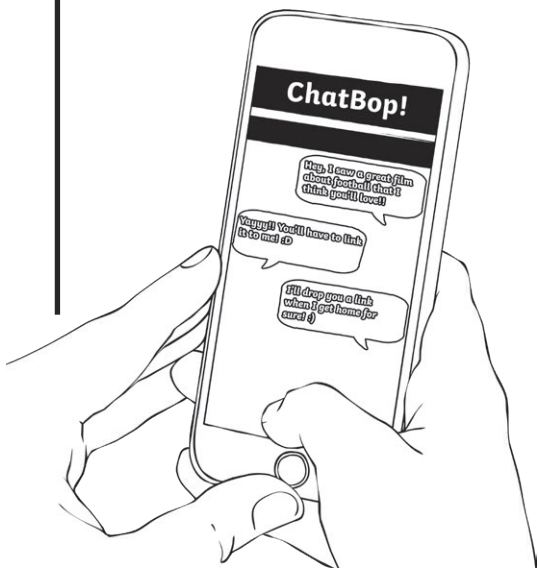



Blank writing area with three horizontal lines.



Blank writing area with six horizontal lines.

Regent Studies | www.regentstudies.com

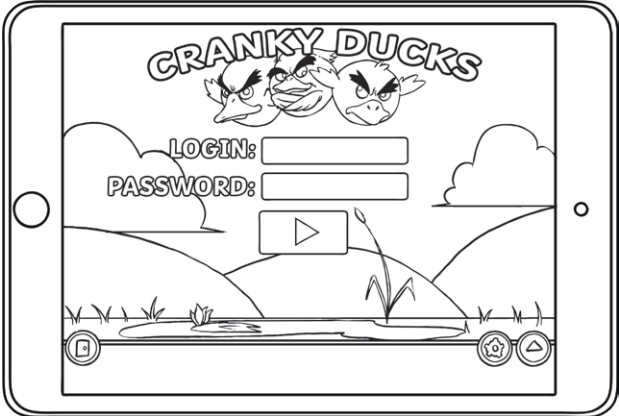

Regent Studies | www.regentstudies.com



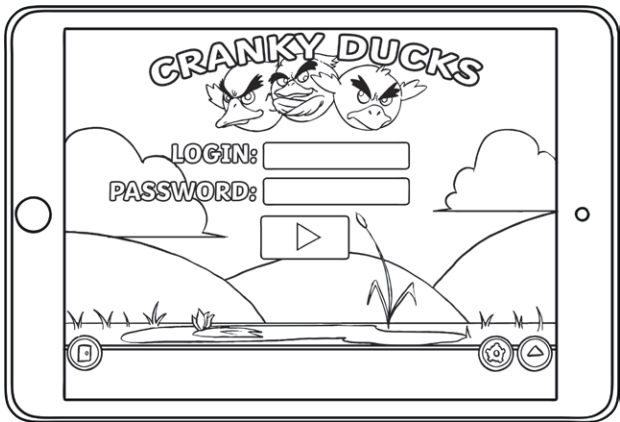









Regent Studies | www.regentstudies.com

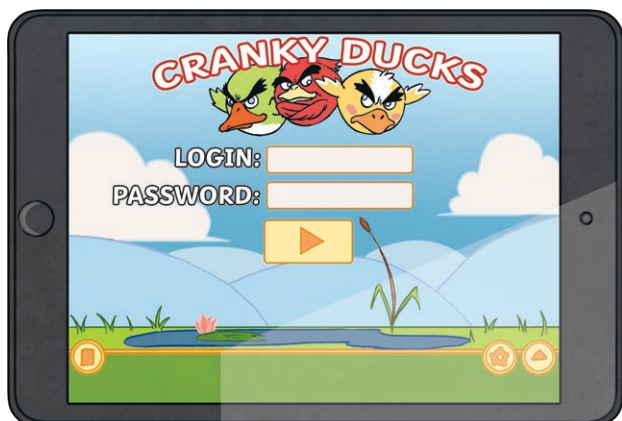

Regent Studies | www.regentstudies.com



Regent Studies | www.regentstudies.com



Regent Studies | www.regentstudies.com











Regent Studies | www.regentstudies.com



Regent Studies | www.regentstudies.com

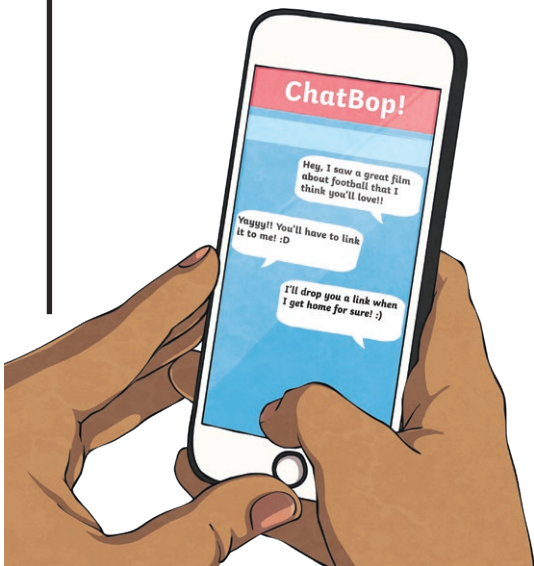

Regent Studies | www.regentstudies.com



Regent Studies | www.regentstudies.com





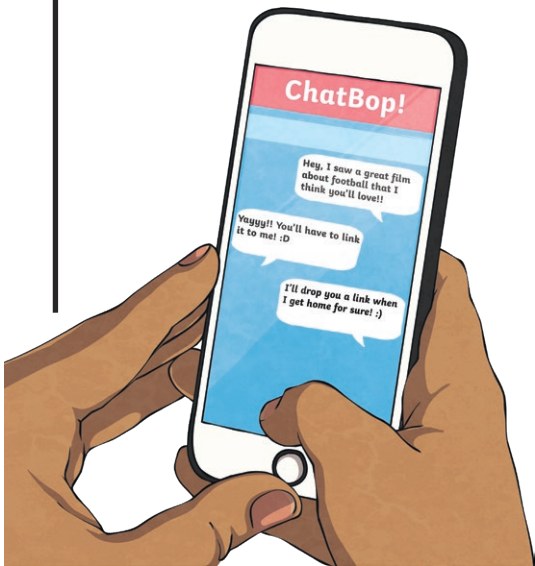





Regent Studies | www.regentstudies.com



Regent Studies | www.regentstudies.com



Regent Studies | www.regentstudies.com





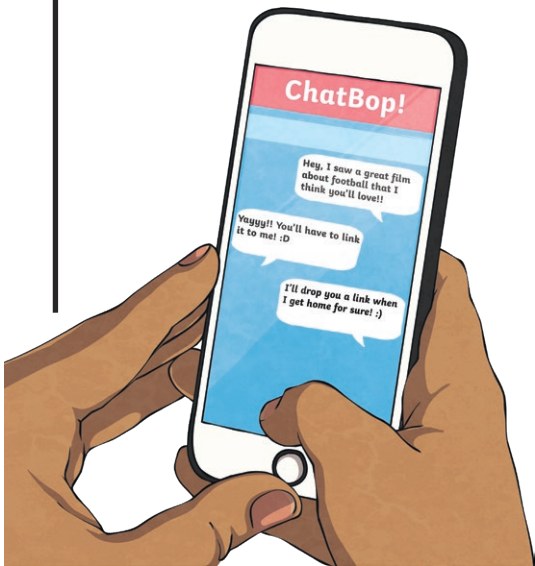

Blank writing area with three horizontal lines.



Blank writing area with six horizontal lines.





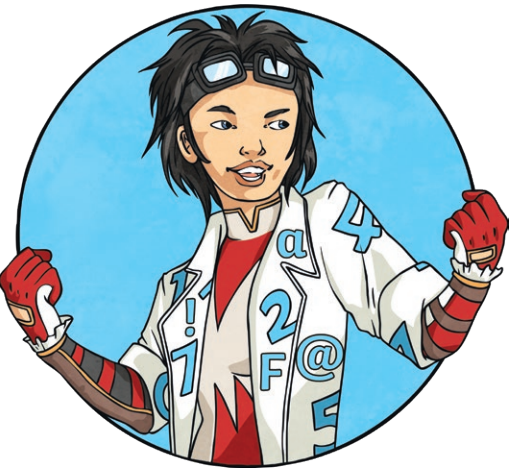



spam

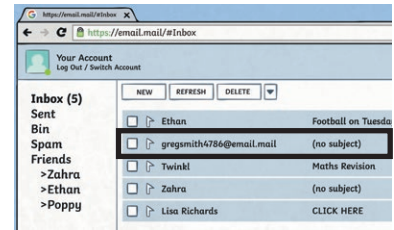

email

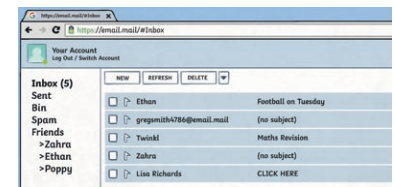

link



attachment

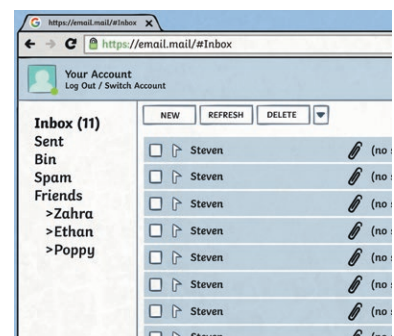

junk



inbox

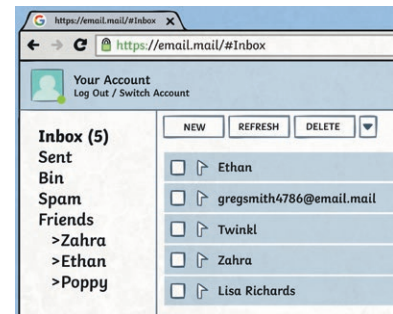

citation

cite

plagiarism

source

bibliography

research



password

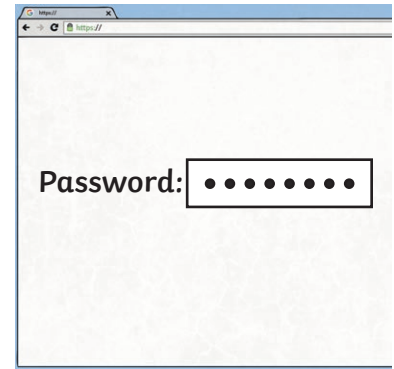

secure



personal information



photo



edit

filter

social media

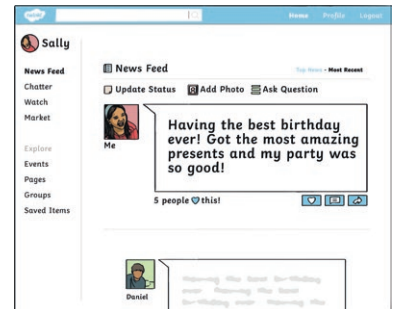

digital citizen



Online Safety

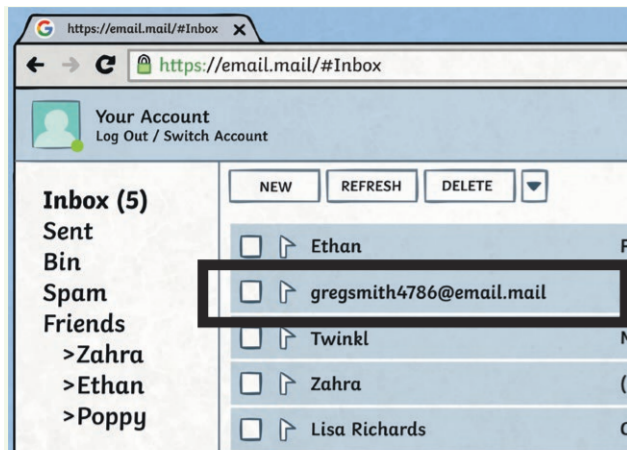

spam

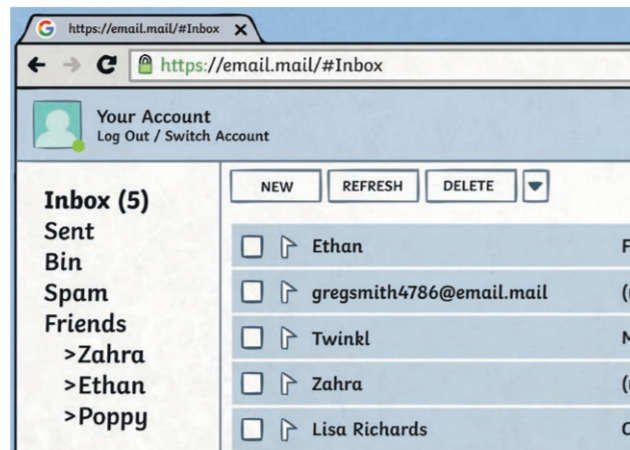

email

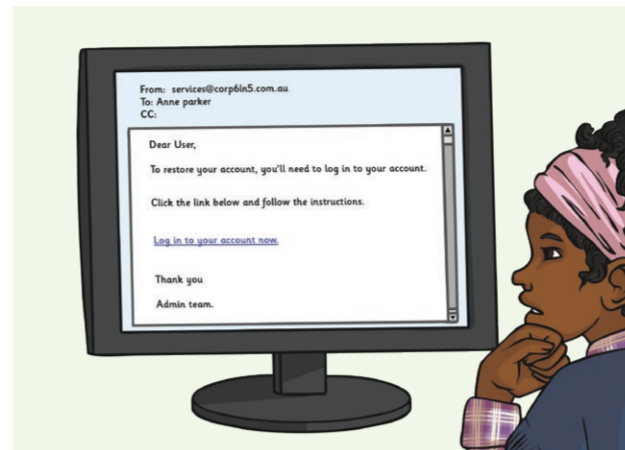

link

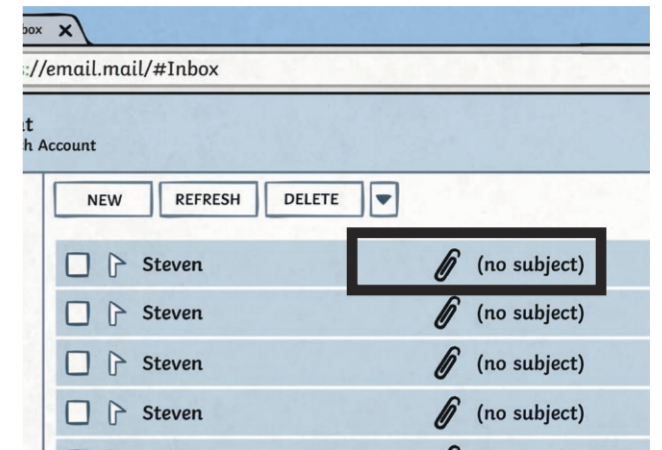

attachment



junk

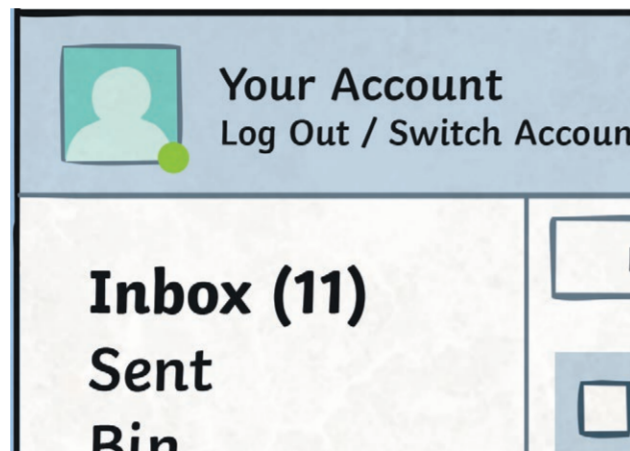

inbox



research



password

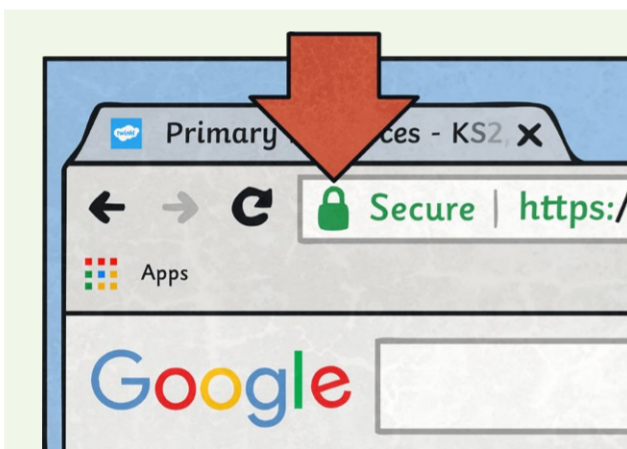

secure

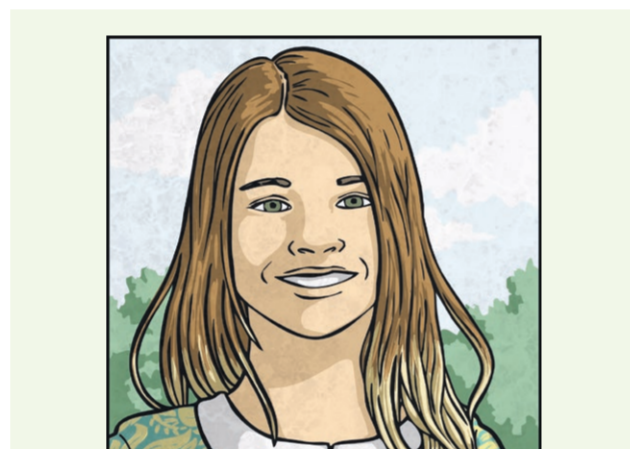

photo

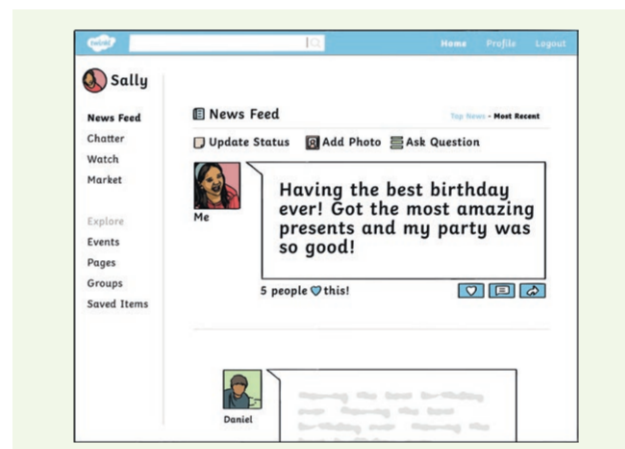

social media

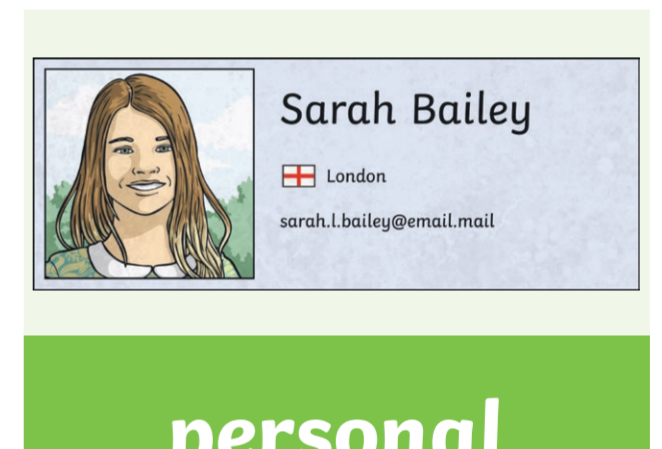

personal information



digital citizen



filter



cite



source



citation



plagiarism



edit



bibliography

Online Safety

a d p q k r g s m v c g
f l c y j u n k x u s f
c i t e t t w a e e e y
q n e y i j d n m i c q
e k o z o h t u a e u i
l o a p o u s u i i r o
p h o t o q o q l t e p
z w s p a m u g p k h j
x i u e w u r e e k a k
s a q d s s c b d j e k
k i n b o x e w i m l b
i v h m b q t f t u s a



spam
email
link
junk

inbox
cite
source
secure

photo
edit

Online Safety Answers

a	d	p	q	k	r	g	s	m	v	c	g
f	l	c	y	j	u	n	k	x	u	\$	f
c	i	t	e	t	t	w	a	e	e	e	y
q	n	e	y	i	j	d	n	m	i	c	q
e	k	o	z	o	h	t	u	a	e	u	i
l	o	a	p	o	u	\$	u	i	i	r	o
p	h	o	t	o	q	o	q	l	t	e	p
z	w	s	p	a	m	u	g	p	k	h	j
x	i	u	e	w	u	r	e	e	k	a	k
s	a	q	d	s	s	c	b	d	j	e	k
k	i	n	b	o	x	e	w	i	m	l	b
i	v	h	m	b	q	t	f	t	u	s	a



spam	inbox	photo
email	cite	edit
link	source	
junk	secure	

Online Safety

s p a m b j c e f s h p
e j i h i u k d k e s l
h m k a c n m i l c o a
e f a q i k b t o u u g
l b c i k h j o g r r i
k h i b l i n k x e c a
a t t a c h m e n t e r
p j a g f i b j a e h i
h m t p a s s w o r d s
o c i k f i l t e r f m
t i o m r e s e a r c h
o a n e e g i l h c k j

spam	junk	source	photo
email	inbox	research	edit
link	citation	password	filter
attachment	plagiarism	secure	

Online Safety Answers

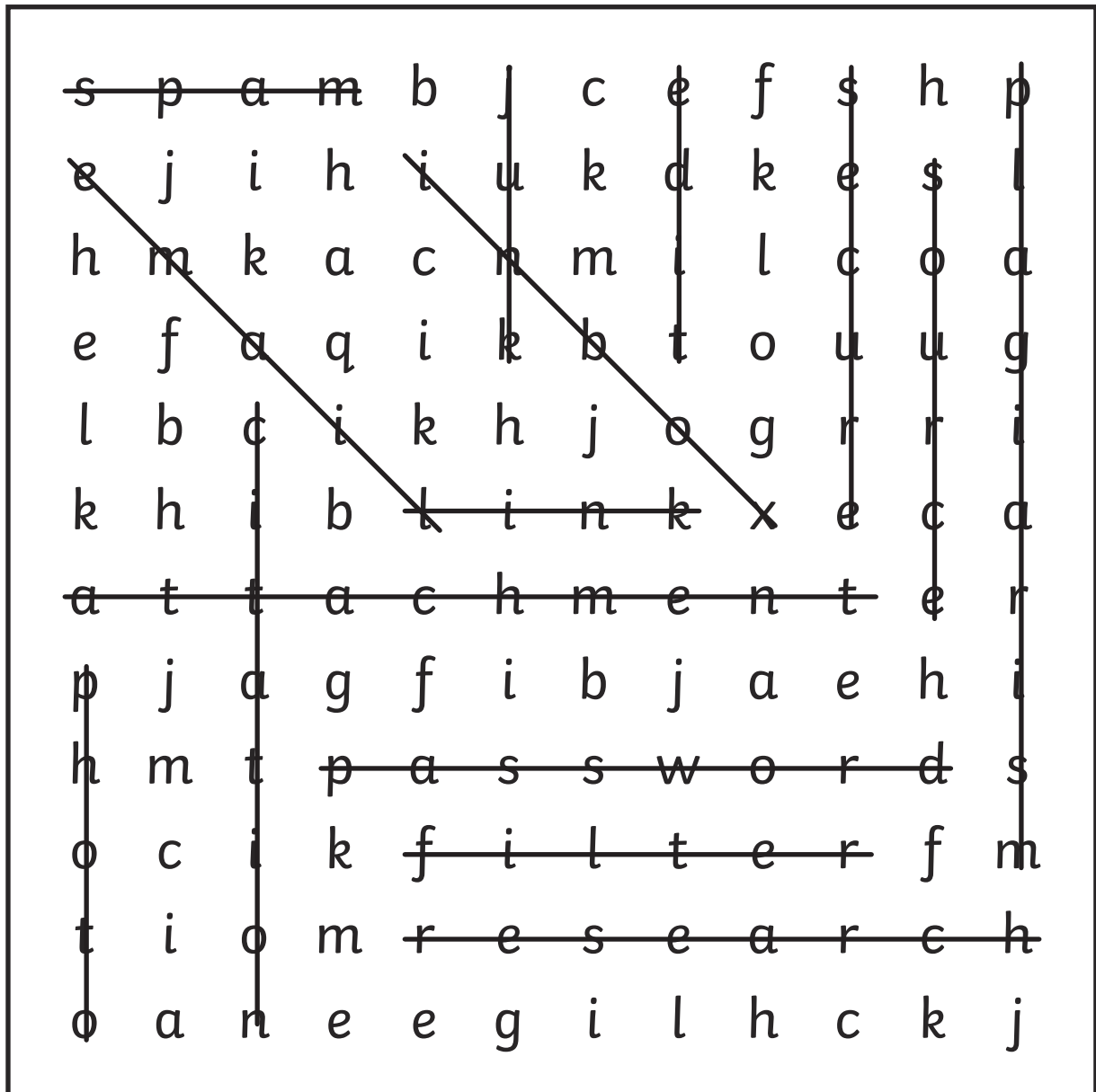

spam	junk	source	photo
email	inbox	research	edit
link	citation	password	filter
attachment	plagiarism	secure	

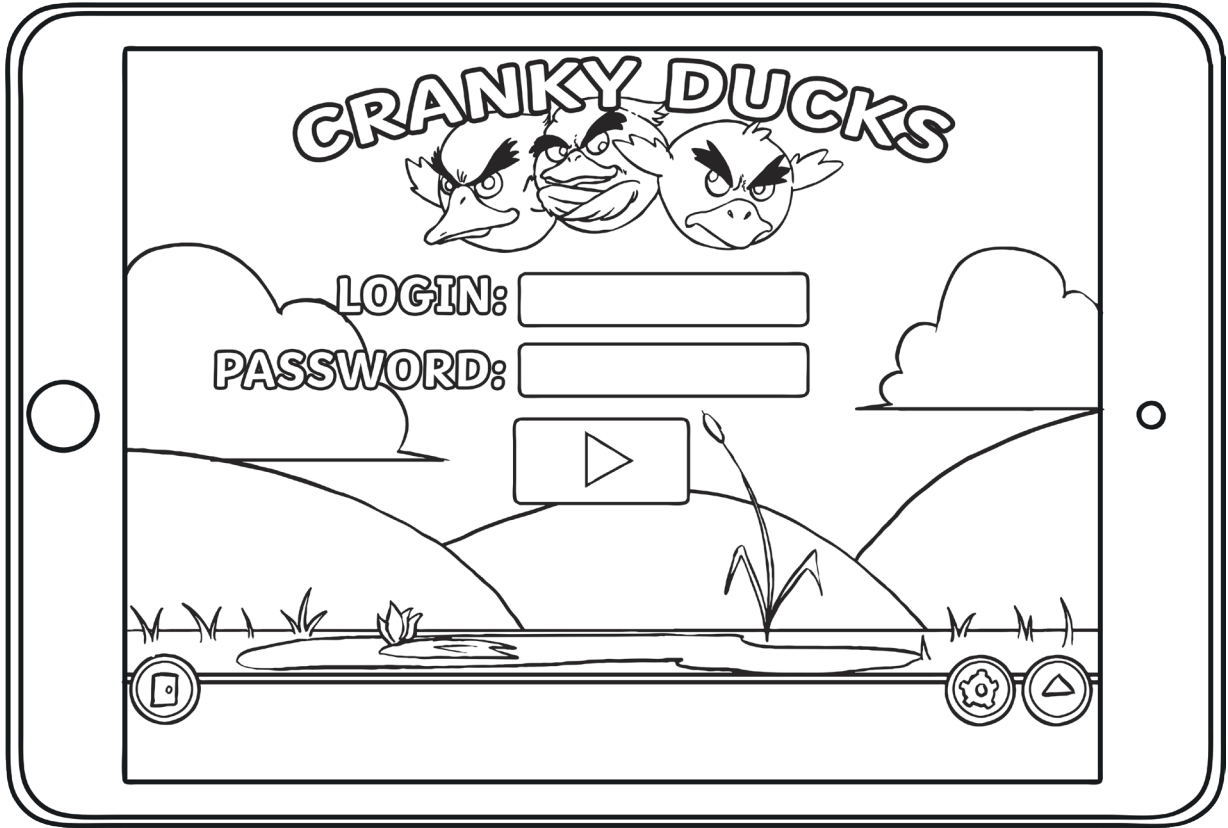







Regent Studies | www.regentstudies.com

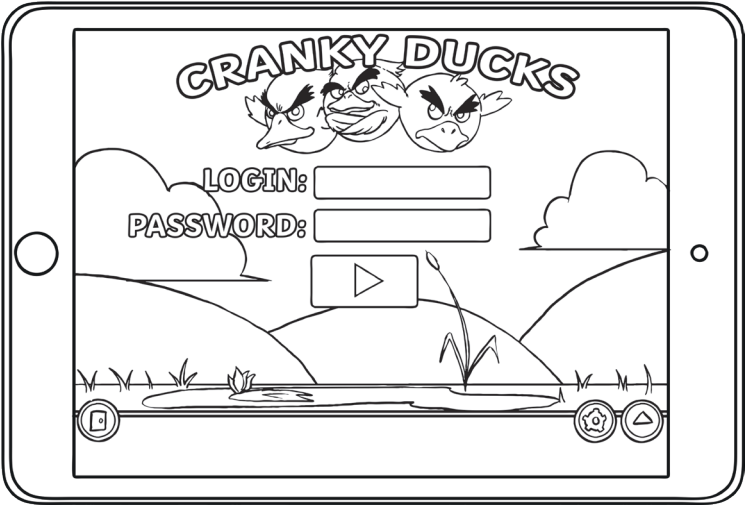







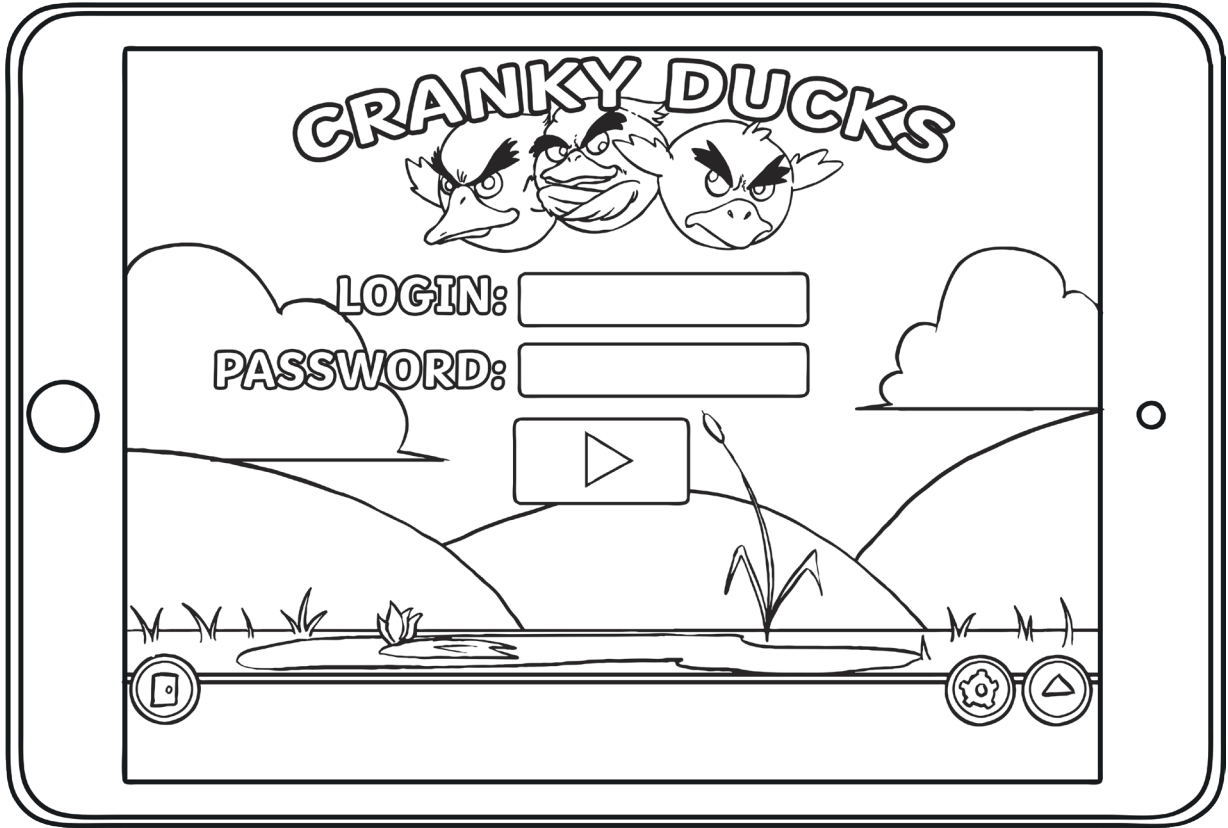





Regent Studies | www.regentstudies.com



Regent Studies | www.regentstudies.com

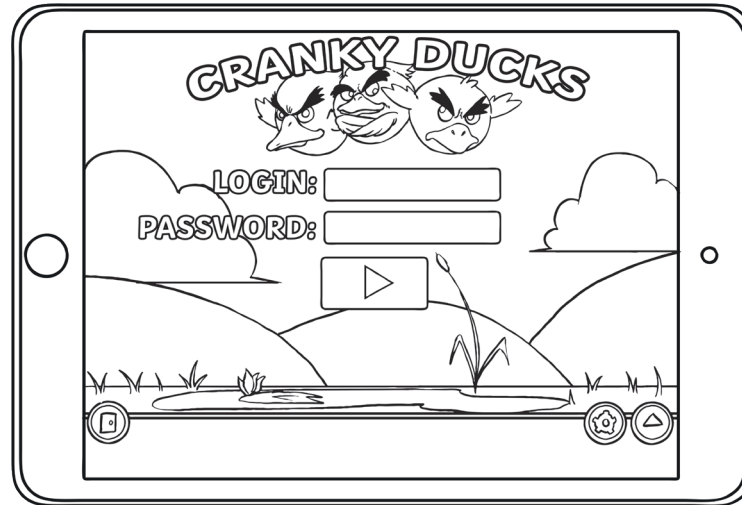





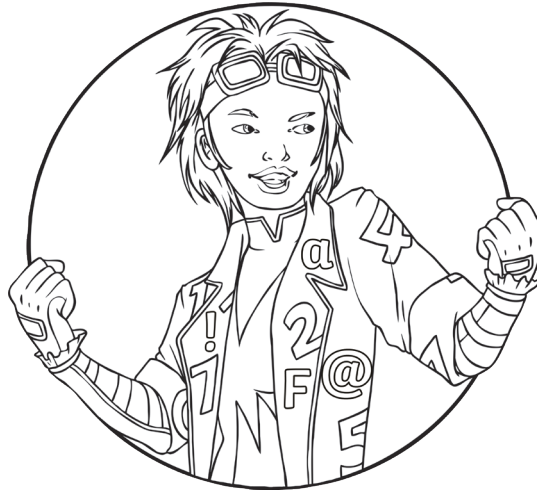

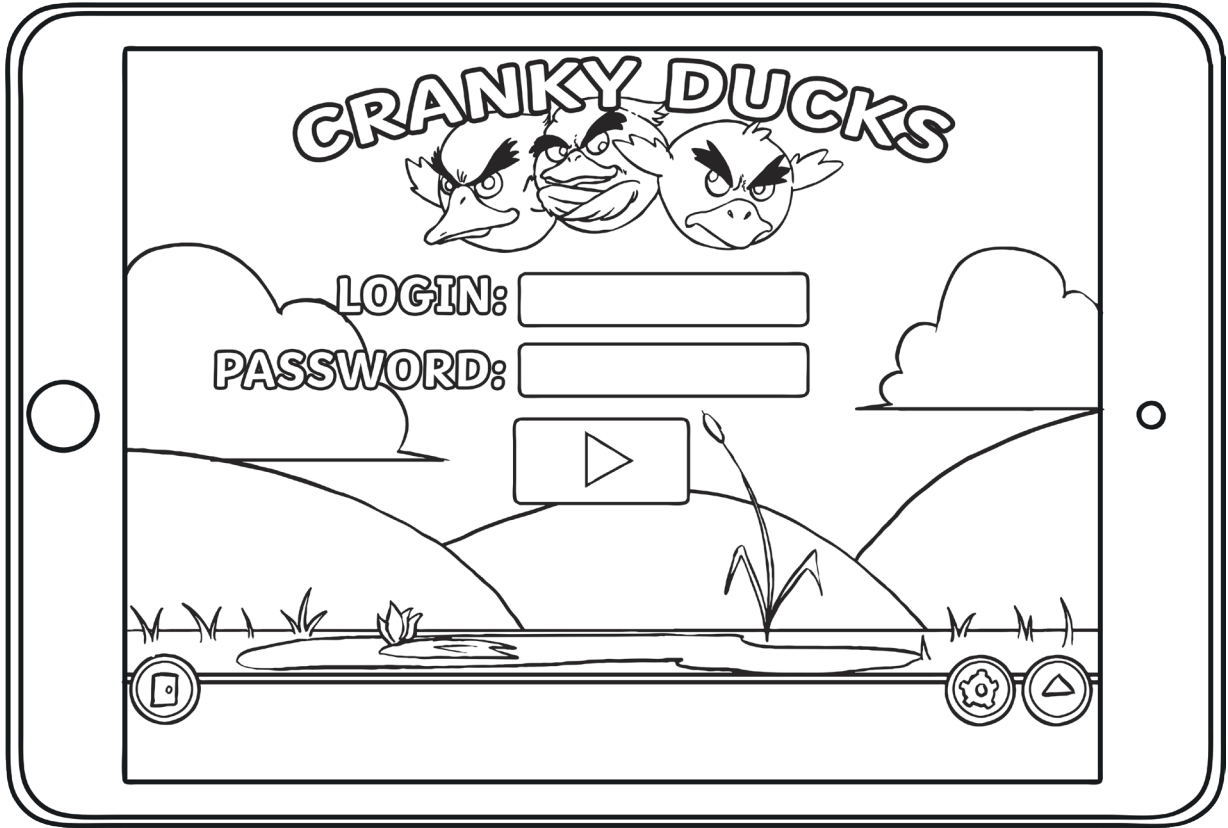





Regent Studies | www.regentstudies.com



Regent Studies | www.regentstudies.com

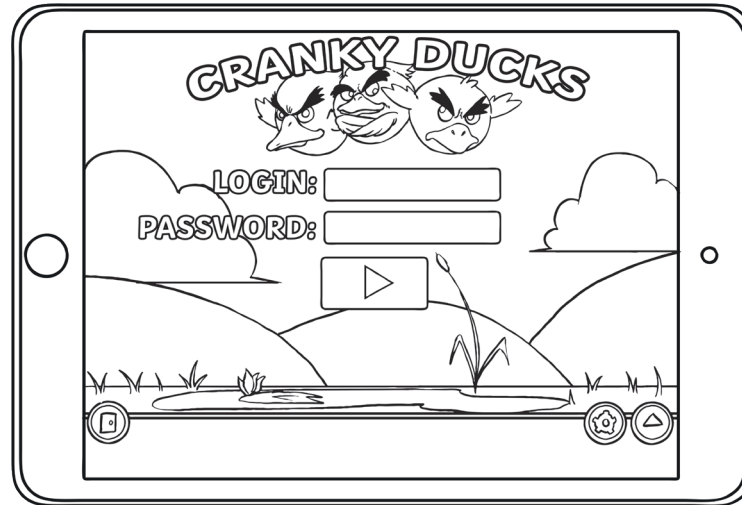





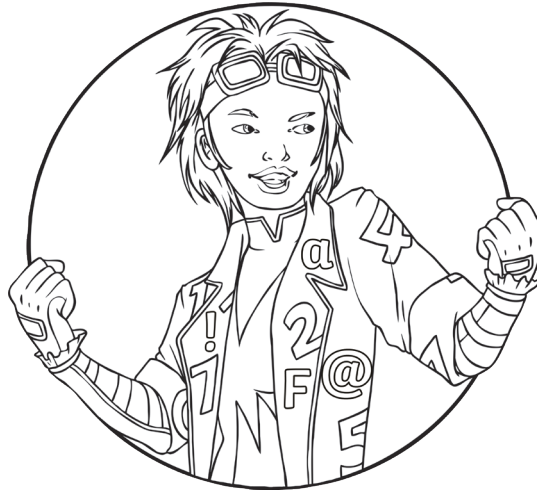







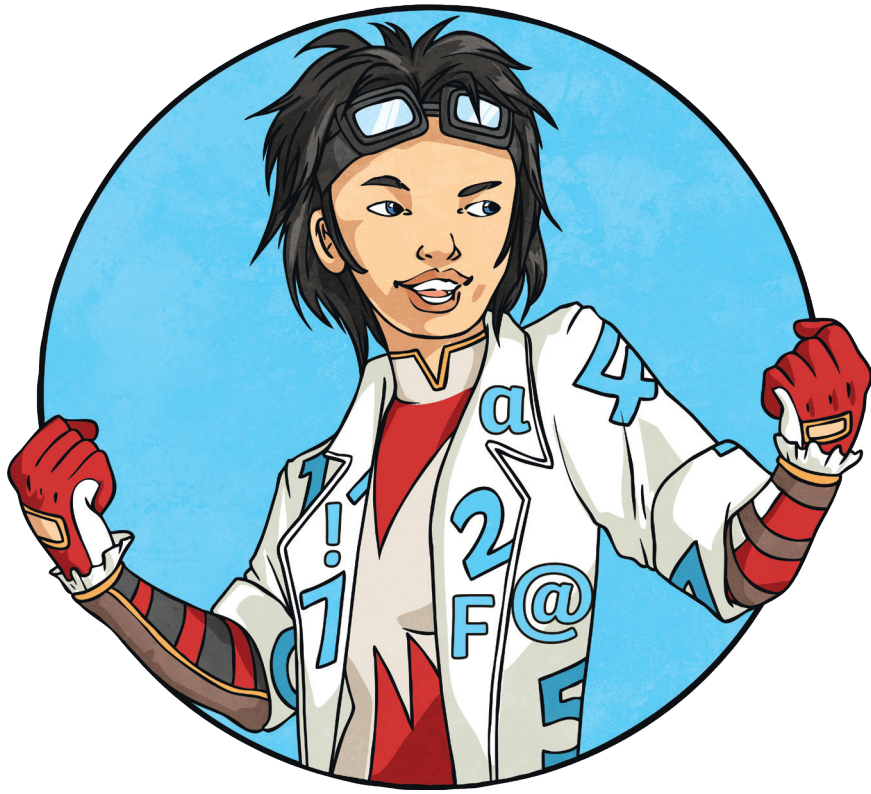

Regent Studies | www.regentstudies.com















Regent Studies | www.regentstudies.com



Regent Studies | www.regentstudies.com

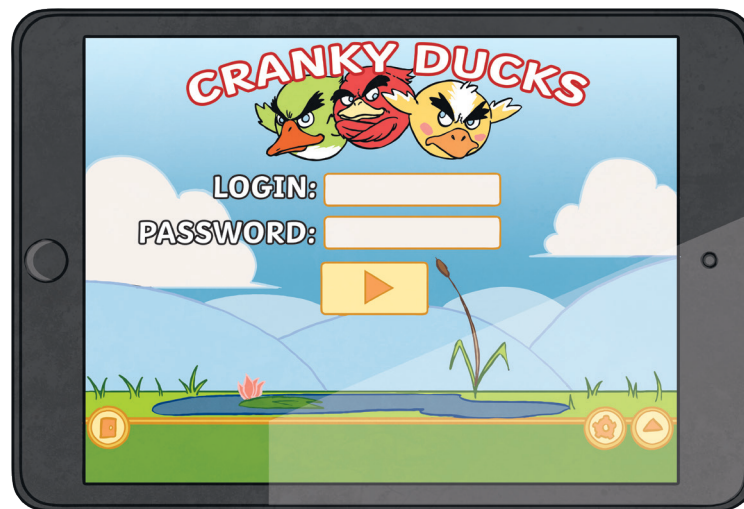





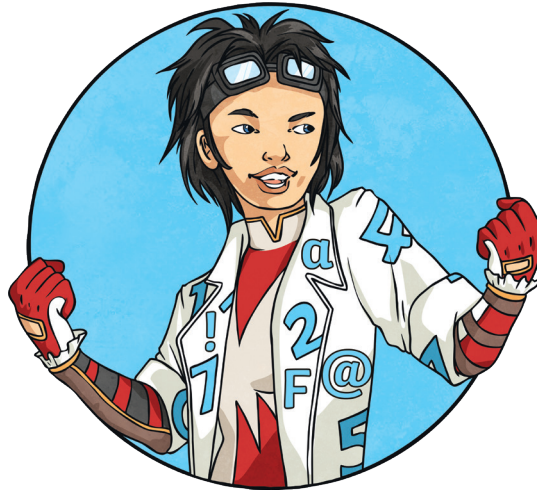







Regent Studies | www.regentstudies.com







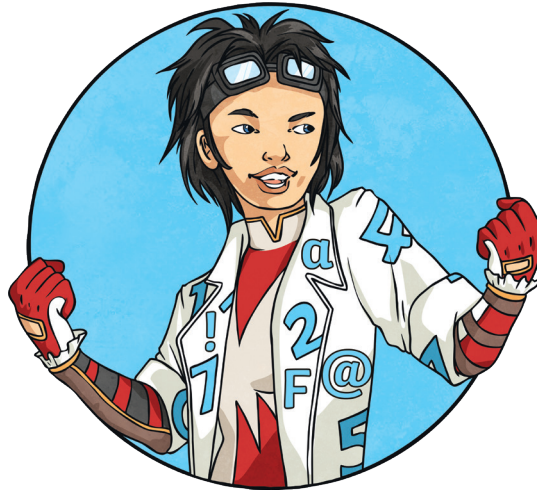

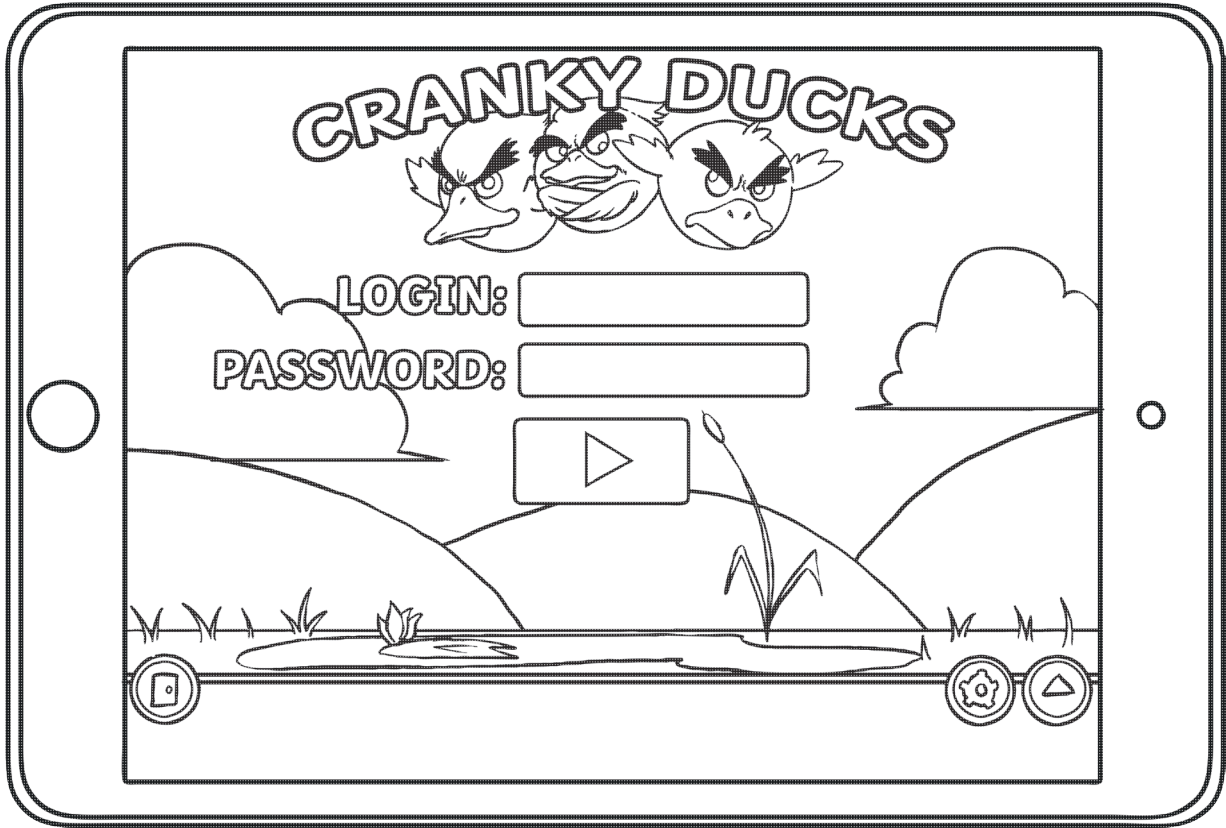







Regent Studies | www.regentstudies.com

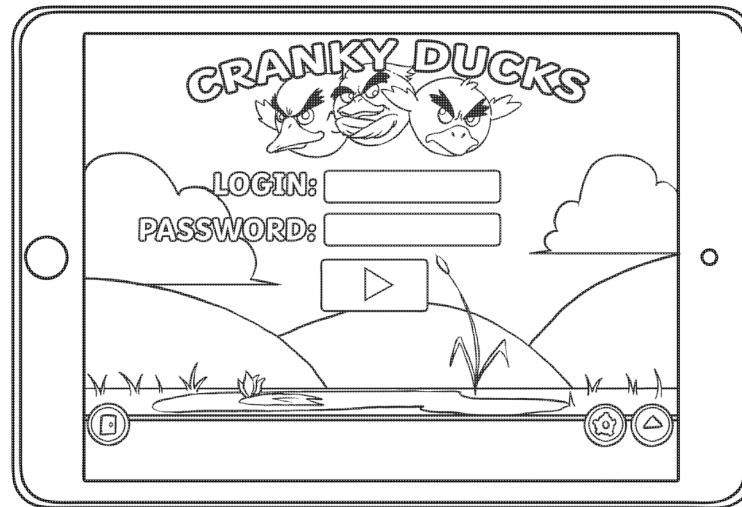







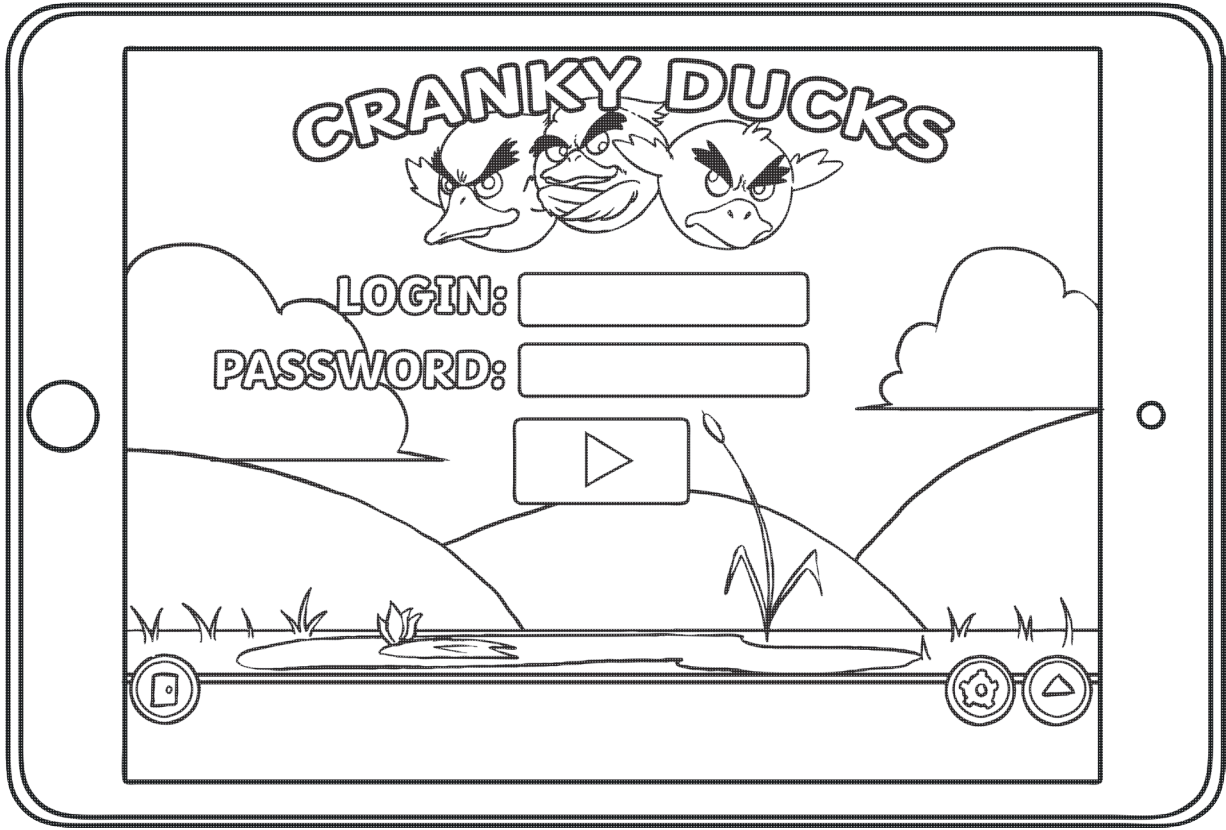





Regent Studies | www.regentstudies.com

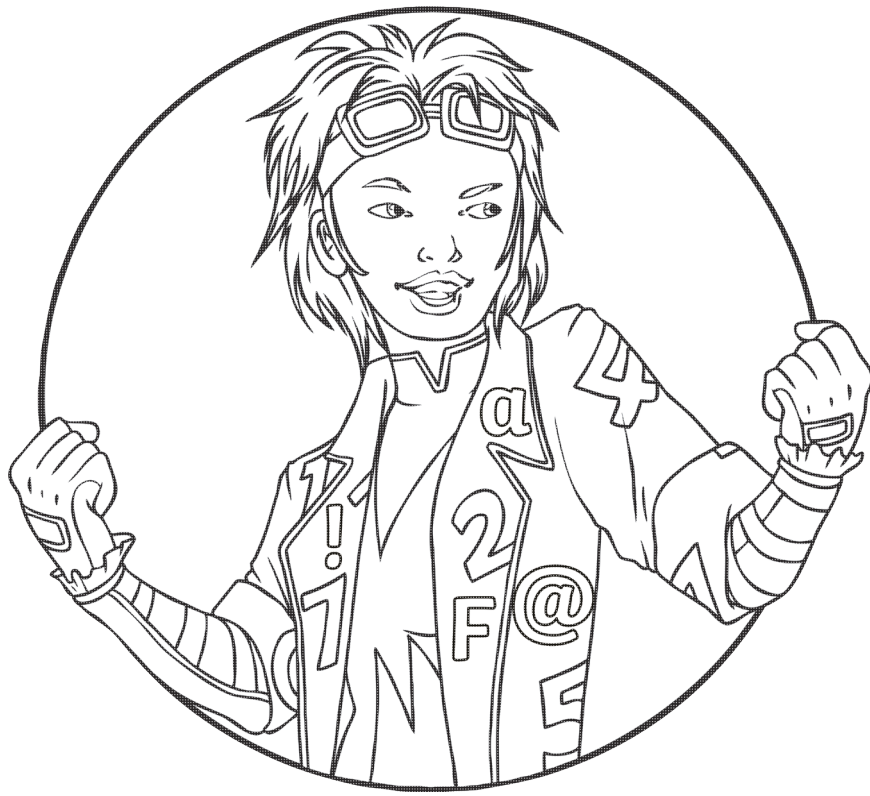

Regent Studies | www.regentstudies.com

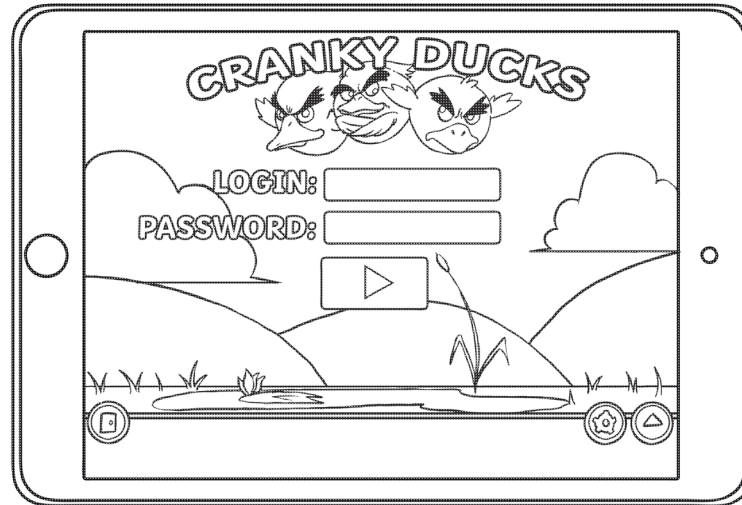







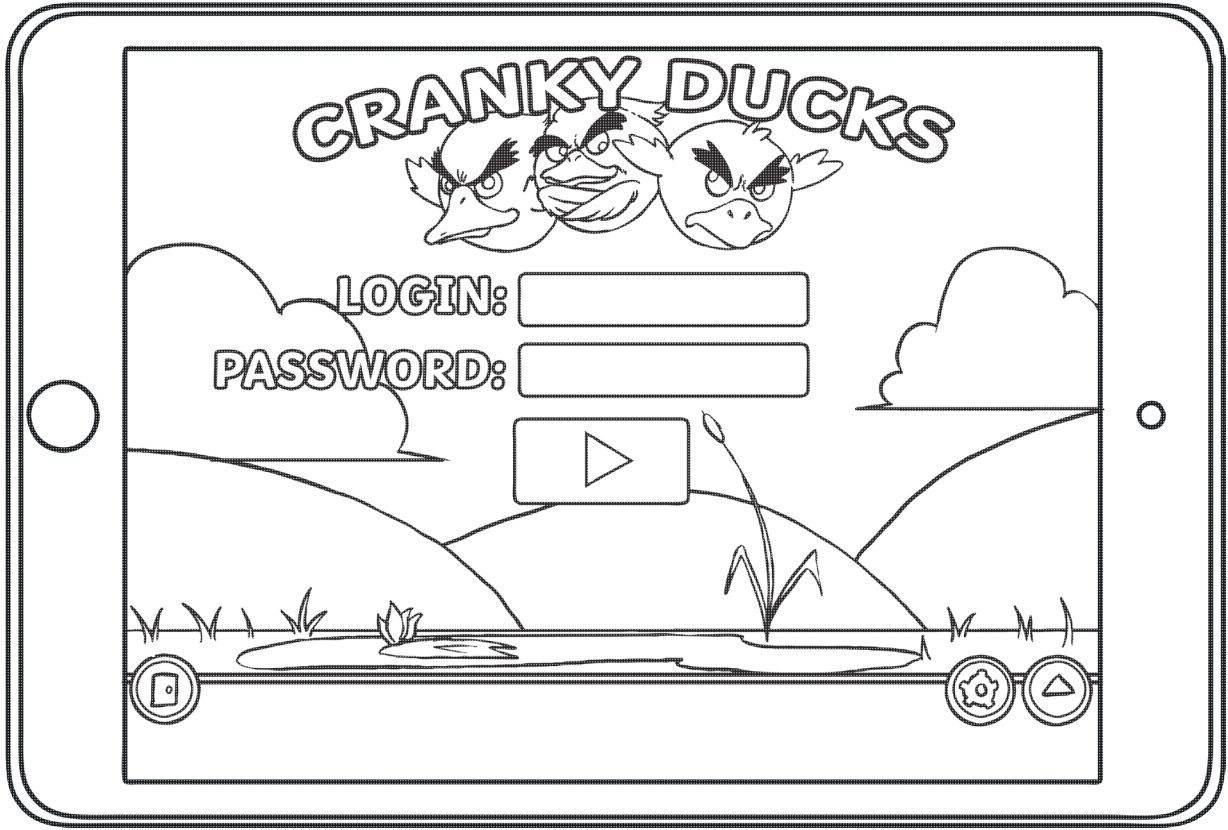



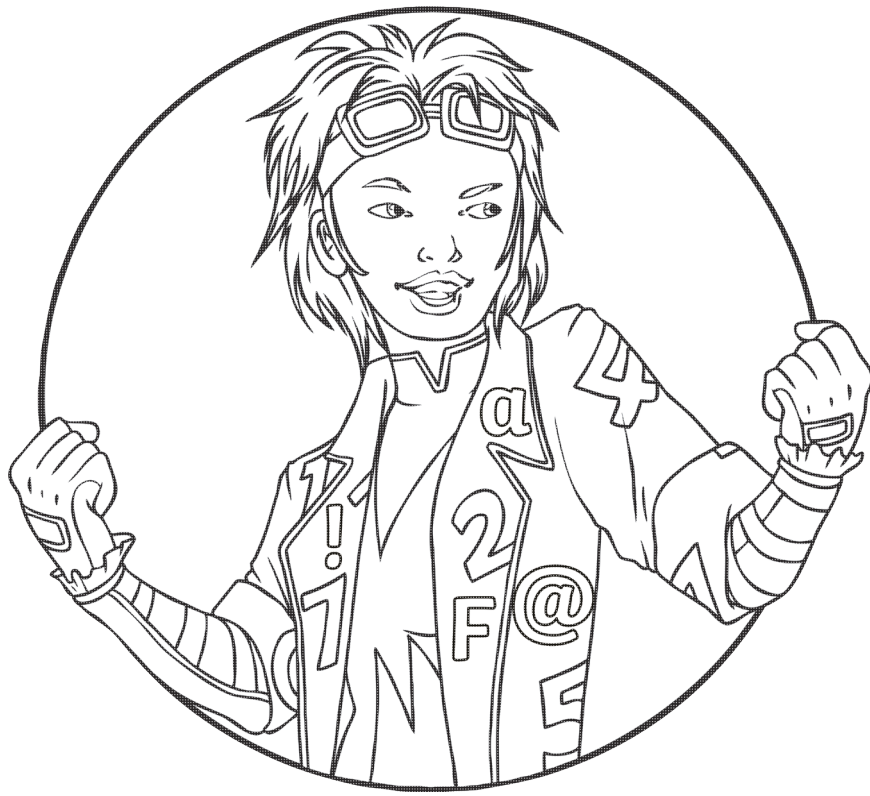

Regent Studies | www.regentstudies.com

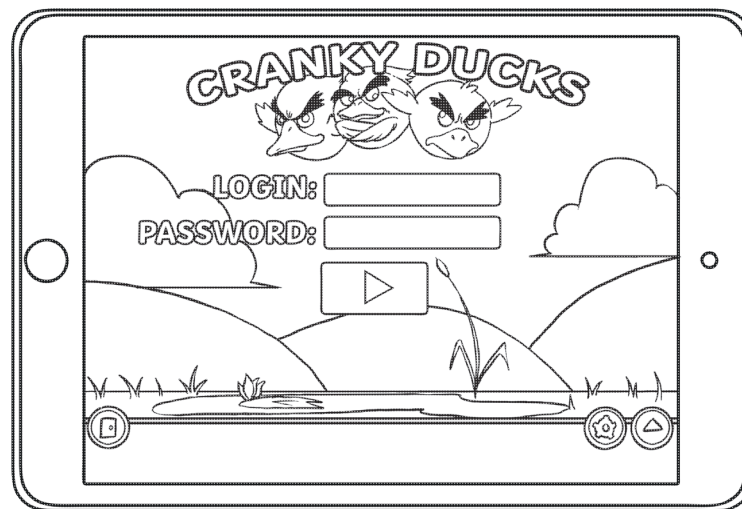











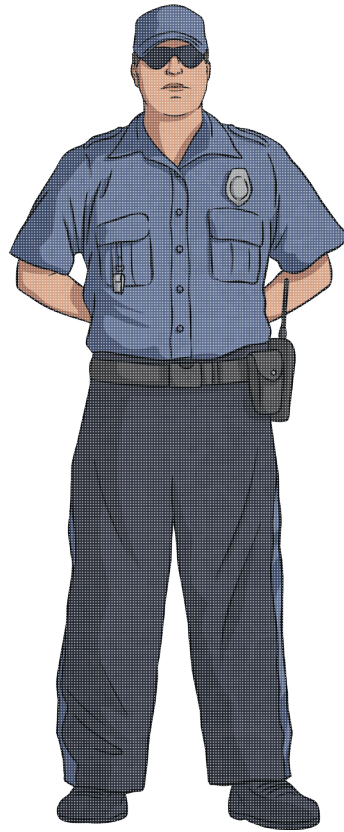

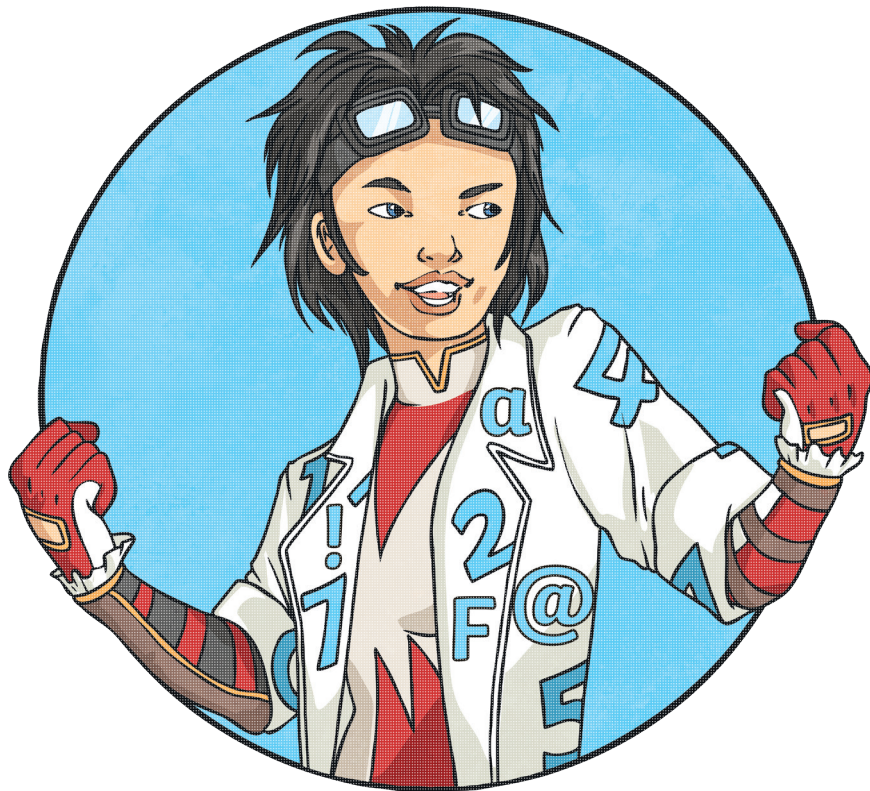

Regent Studies | www.regentstudies.com



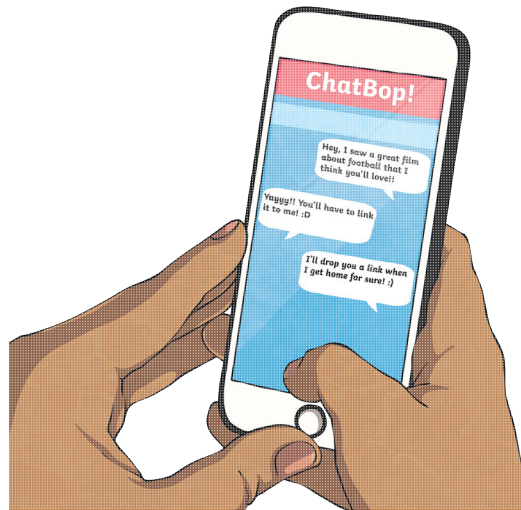



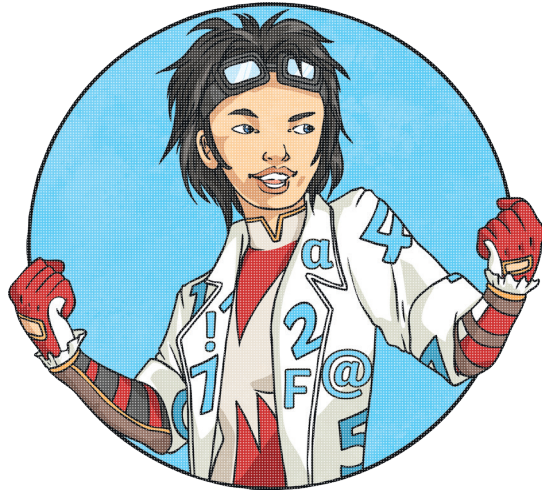



Regent Studies | www.regentstudies.com



Regent Studies | www.regentstudies.com



Regent Studies | www.regentstudies.com

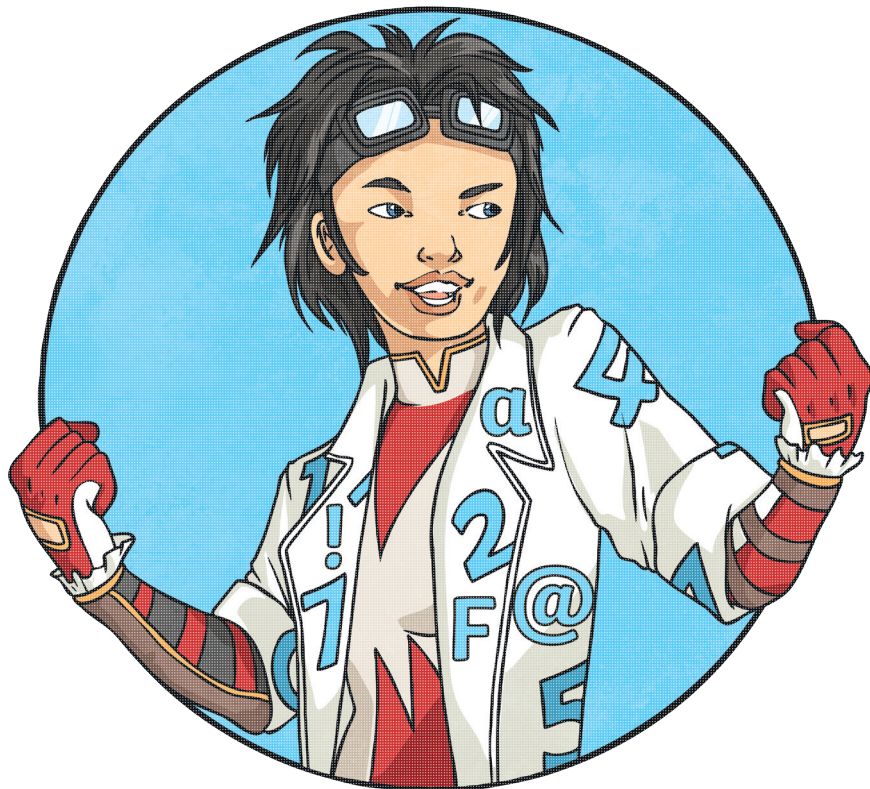

Regent Studies | www.regentstudies.com

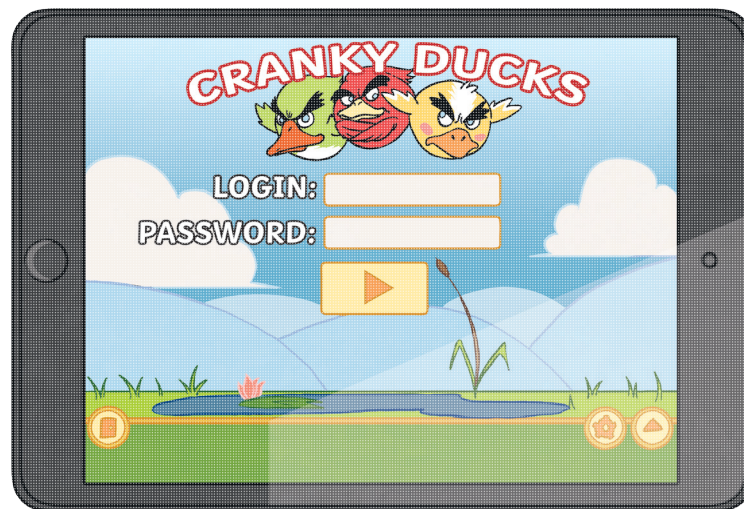

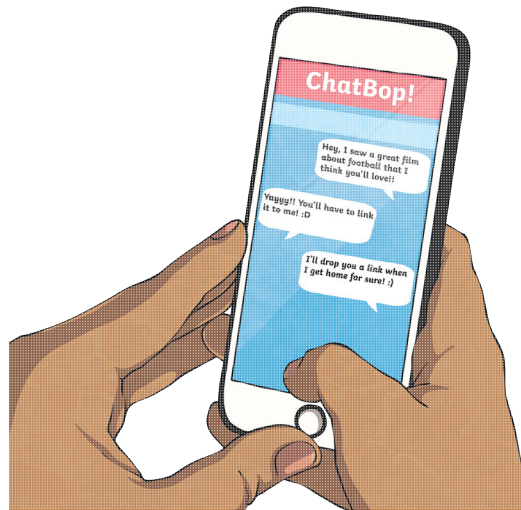



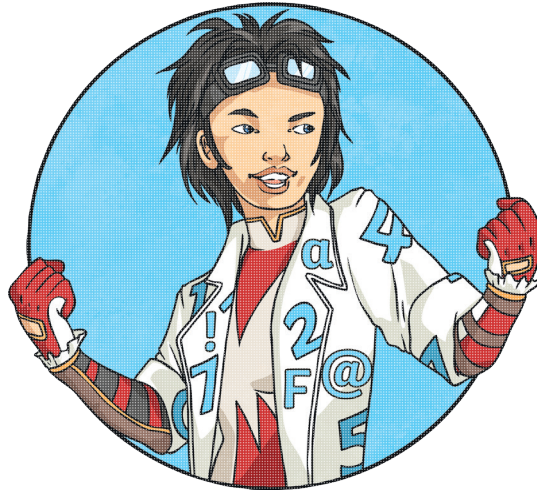





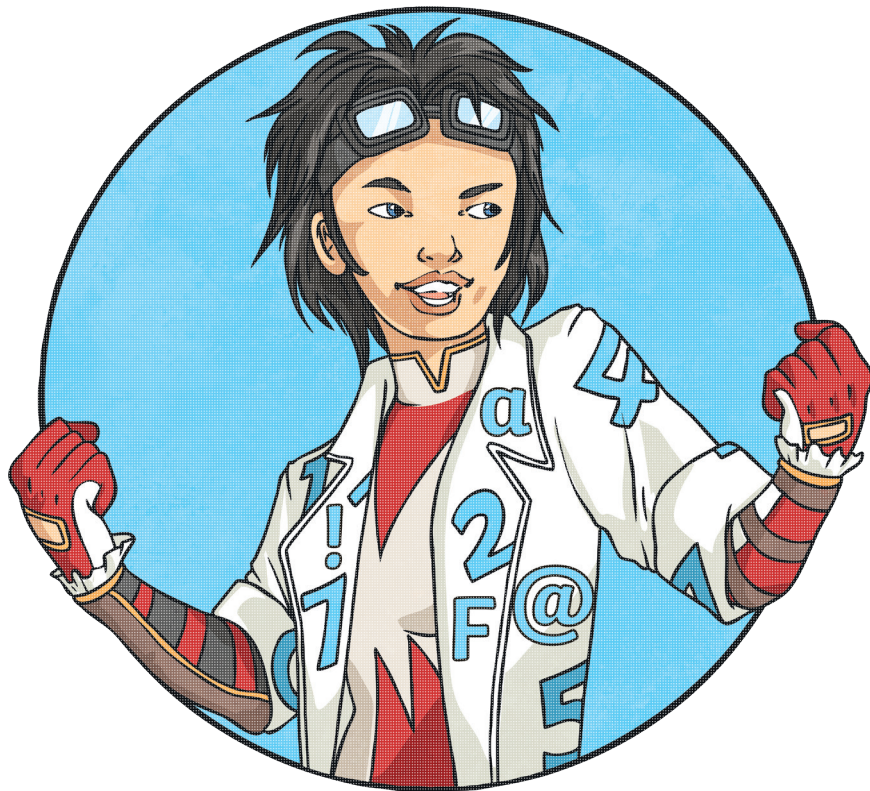

Regent Studies | www.regentstudies.com

